Beaver 1963

KEEP SWEET

THIS *Beaver* BELONGS TO:
Martin Skei
CLASS 1966 Frosh.

ALLEN COUNTY PUBLIC LIBRARY
3 1833 07494 2308

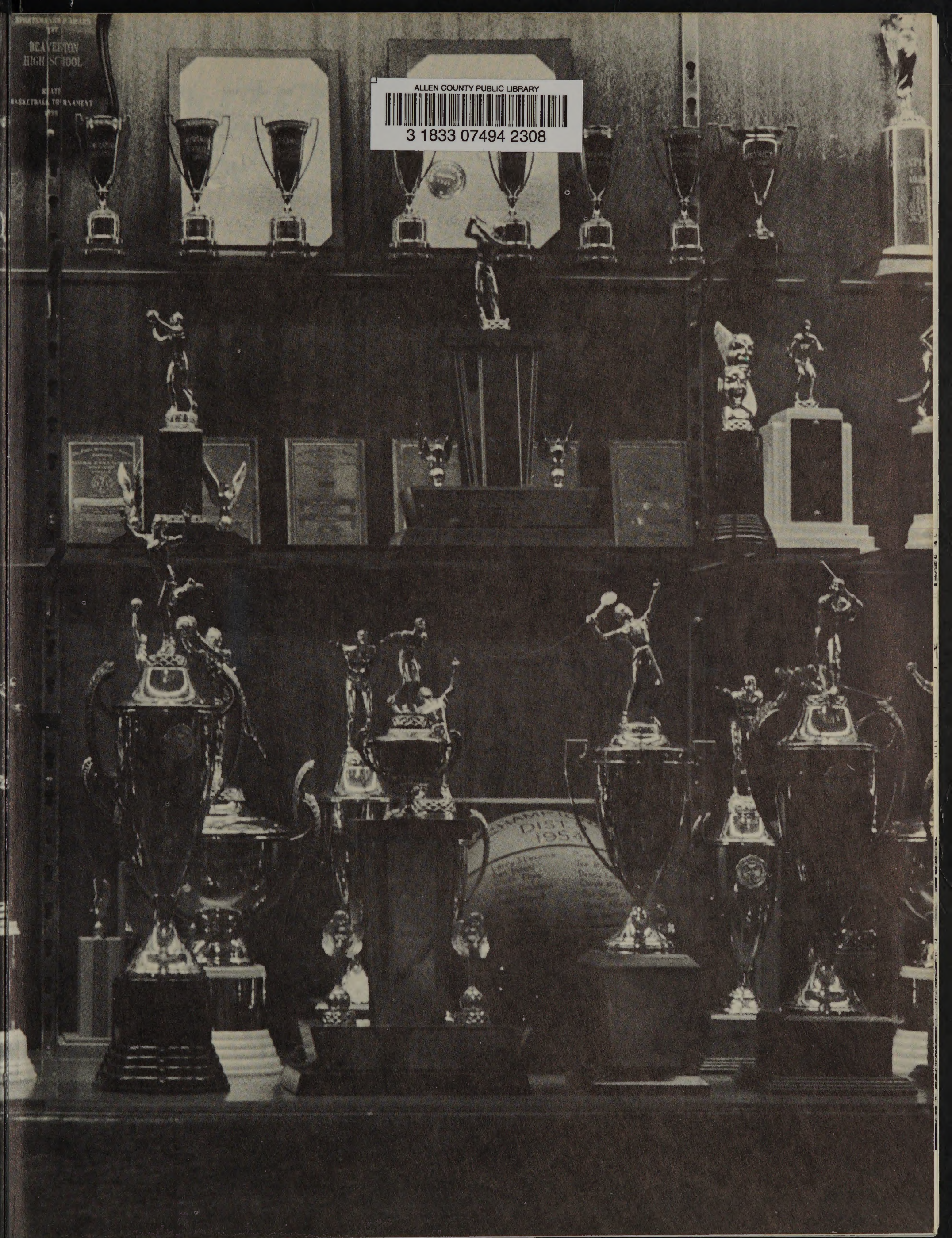

Hey Marty -

Been ax not huh! echch
Oh well, take care of yoursely
this summer an try nat to
get SOBER!

Good luck,
Clive
Rooper

Marty -
Its been nice having you in
class. Best of luck always.
Joyce Dixon

1963

Beaver

The Yearbook of
Beaverton High School

Beaverton, Oregon
Volume 40

For Beaverton 1963-- A Trophy

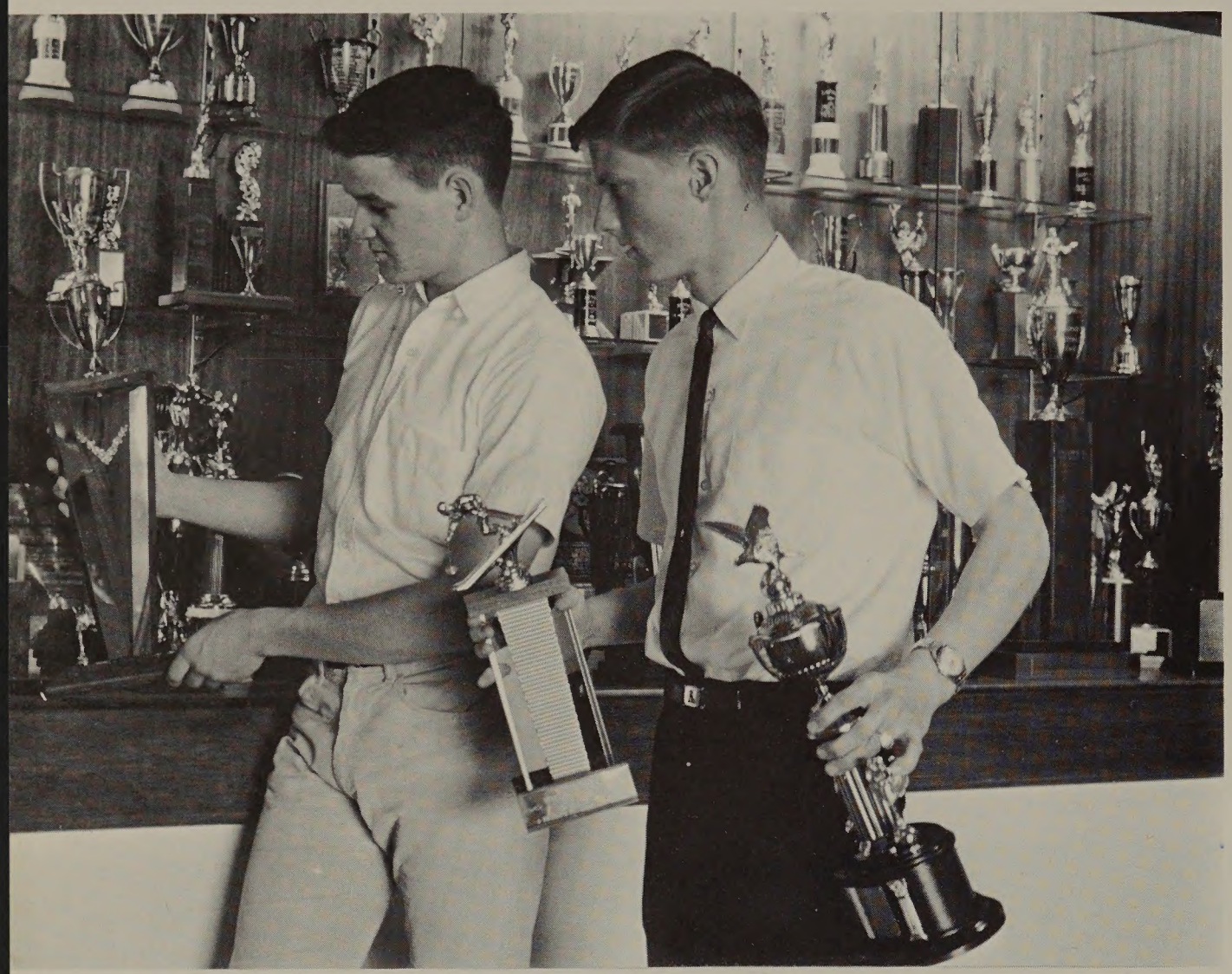

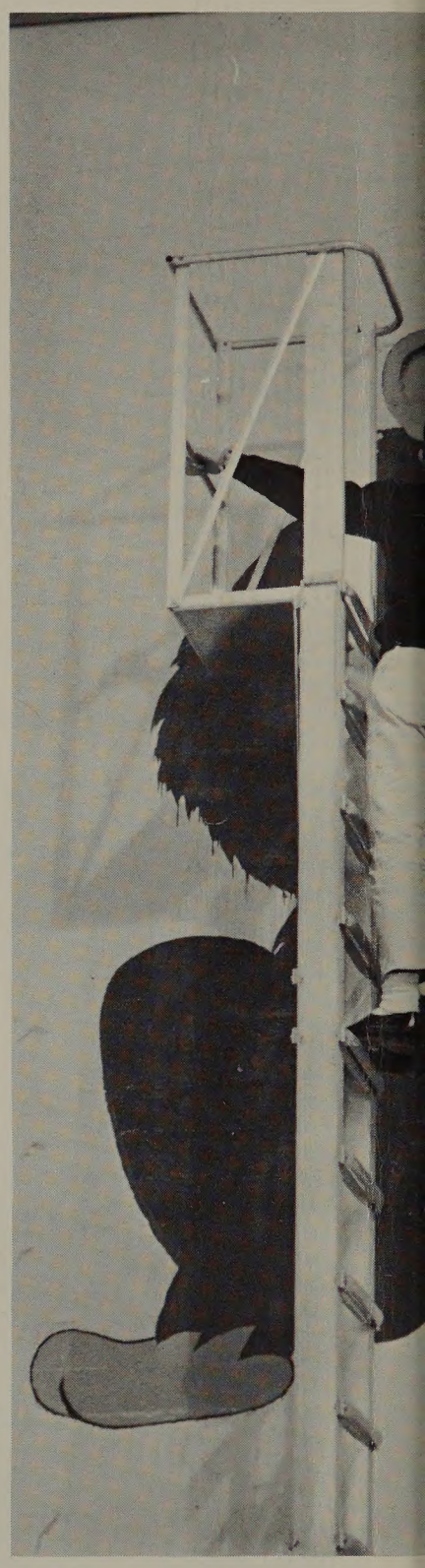

Just as Beaverton's student body presidents add these trophies to the school's trophy case, we add this book as a trophy to a year, a year that saw such things as . . .

. . . A sophomore leap frog marathon to Forest Grove and a new world's record . . .

Beaverton! That is its name. And from September until June this is home for 1,750 students. Beaverton, first and foremost, is an educational institution, its purpose to supply to the student population the necessary background and knowledge needed to face today's college campus or labor force. But Beaverton is more. It's the thrill of a touchdown, the tenseness before a play, the excitement of an assembly, the suspense of elections, the gaiety of an after-game dance, the wonder of a formal and all that makes Beaverton a center for the crazy, wonderful world of the teenager. For this then—the academic and activity side, the spirit, the image, and the year of excitement, growth and controversy—a trophy.

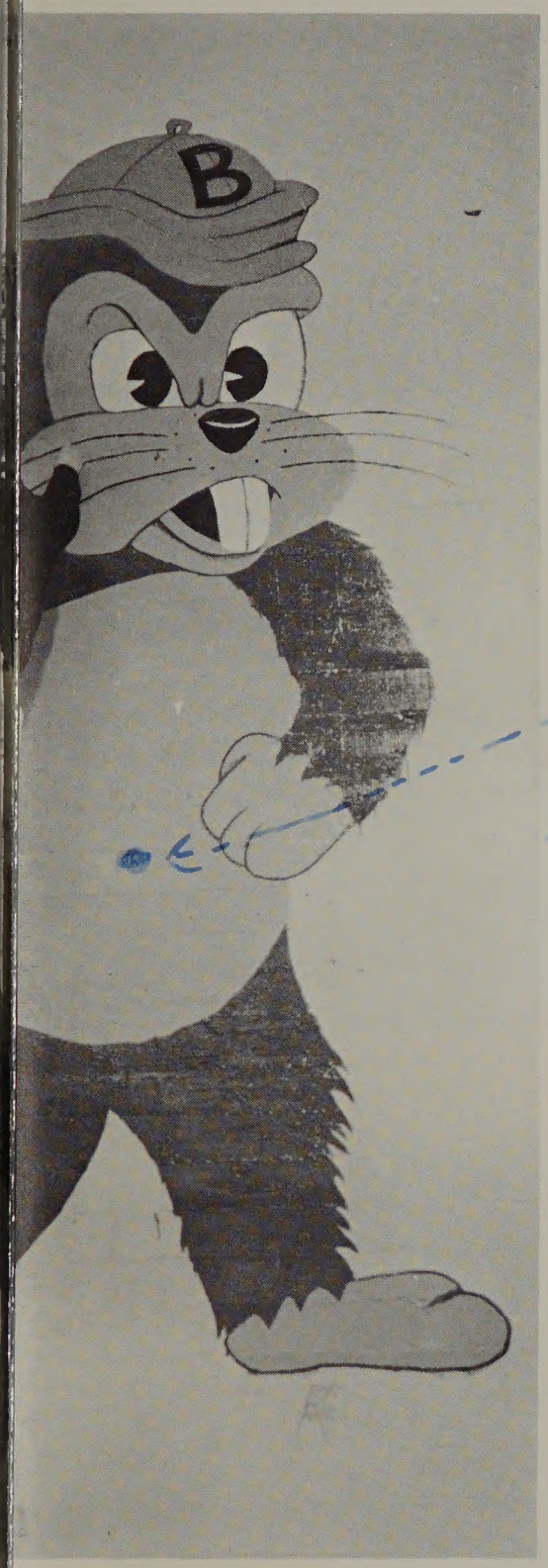

. . . The addition of a long desired Beaver Mascot for the wall of the East Gym . . .

. . . And the element disruptions that played havoc with school attendance, the devastating Columbus Day Storm and the unexpected Late-January snowfall.

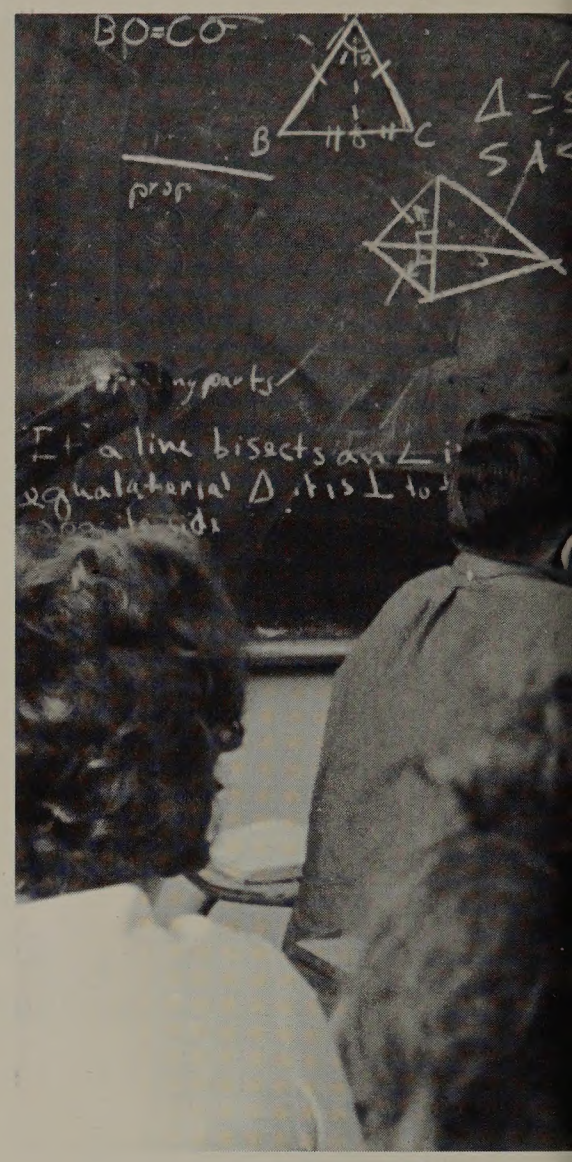

Academically Beaverton students were once again kept busy and on their toes, their attention focused on such endeavors as the study, by record, of Mark Twain. . .

From 8:00 A.M. to 3:30 P.M. Beaverton is alive with the murmur of discussion, the solitude of the lecture period, the action of experimentation and the quietness of study as the school day, the academic day works its way from beginning to end. Under the guiding eyes of Beaverton's 84-member faculty, students work toward graduation in courses ranging from General Math to Russian, P.E. to Home Economics and Biology to Number Theory. Although tiring and sometimes bothersome, the parade of homework, papers and tests suddenly becomes worthwhile when the mark of approval, a good grade, is accorded them. But the knowledge and experience gained by these efforts is the important thing, making the student a better person, more capable to cope with today's world.

Beaverton-- The Road to Knowledge

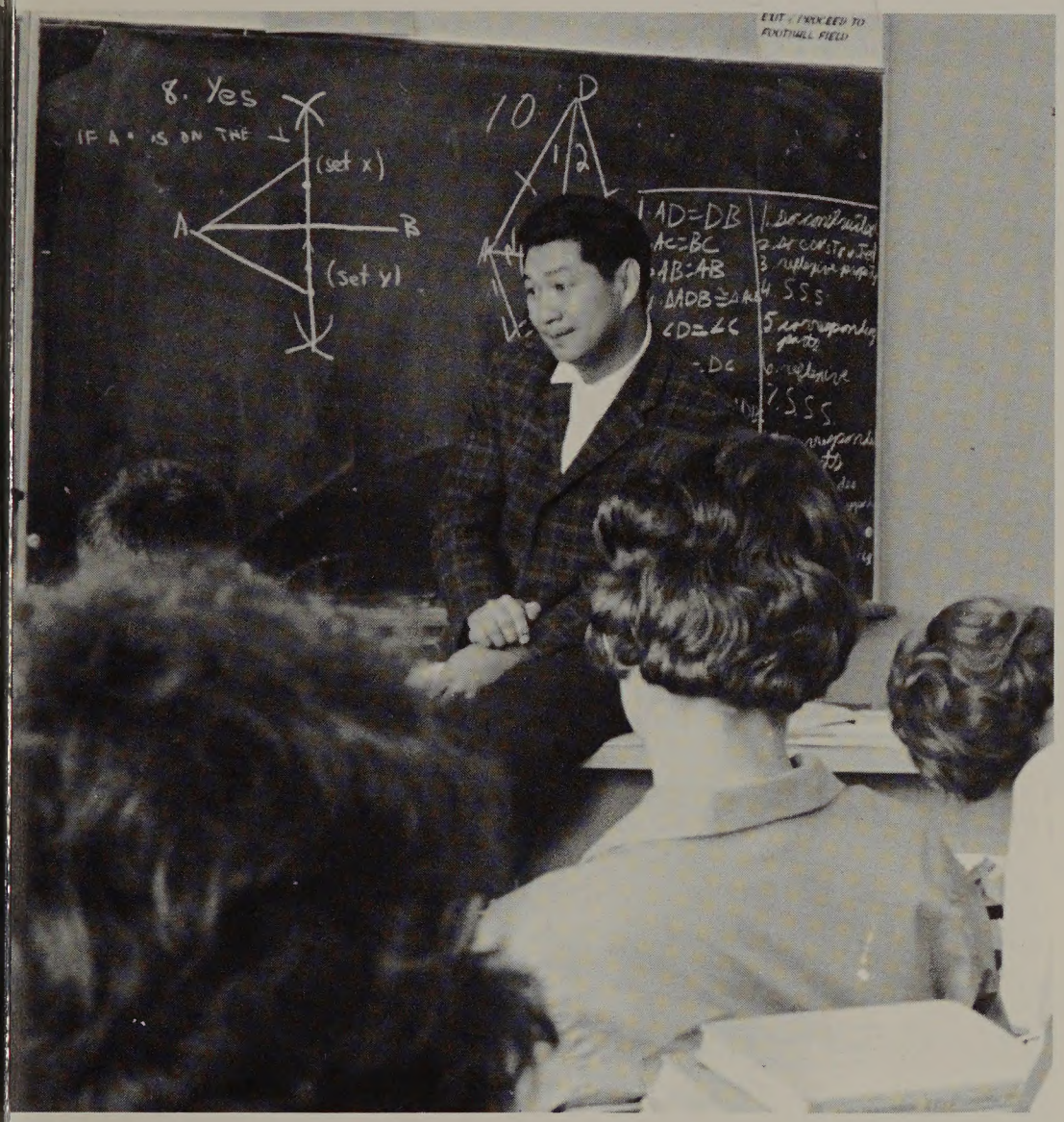

. . . The discussion of the proof concerning a difficult geometry problem. . .

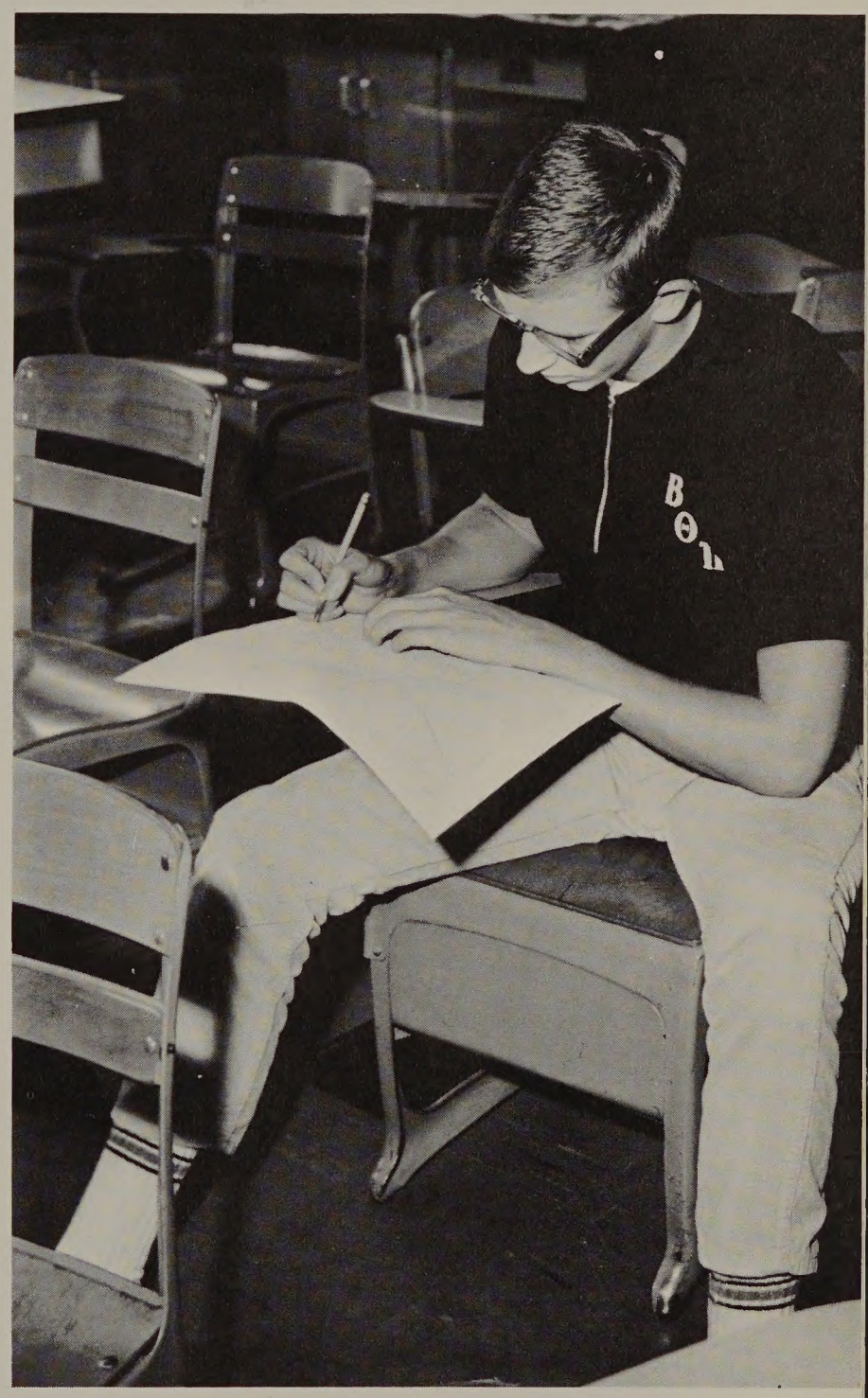

. . . Or the concentration of individual study, in this case the write-up of an after-school physics experiment.

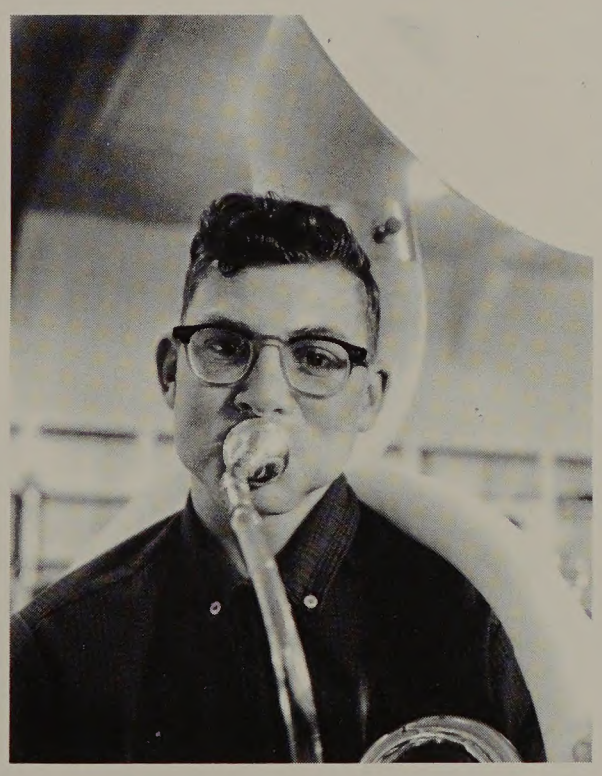

. . . The daily, never-ending bout with the tuba. . .

Beaverton-- The Feeling of Belonging

The academic day, while predominant, is not all there is to Beaverton, for Beaverton, in addition, is a social center where friends congregate to work on various activities and projects, continuing old traditions and establishing new ones. Events such as Hello Week, Homecoming and Spring Reign unite the student body and instill in the student a certain feeling of pride and belonging. Intra-school competition —the class battles for the spirit totem pole club, class and student body elections; and the individual contests for a first string position, a lead in a play or an acceptance into an honorary organization—build student character in readiness for today's competitive society. But these events, too, provide memories, memories that in many cases last a life-time.

. . . It's the saluting of the Flag before a pep assembly. . .

Beaverton, though, is more than just the classroom. It's being Homecoming parade chairman on the day of the Columbus Day Storm and on crutches at that. . .

. . . It's the contentment one receives in leaving school after basketball practice in your own car and with a good friend. . .

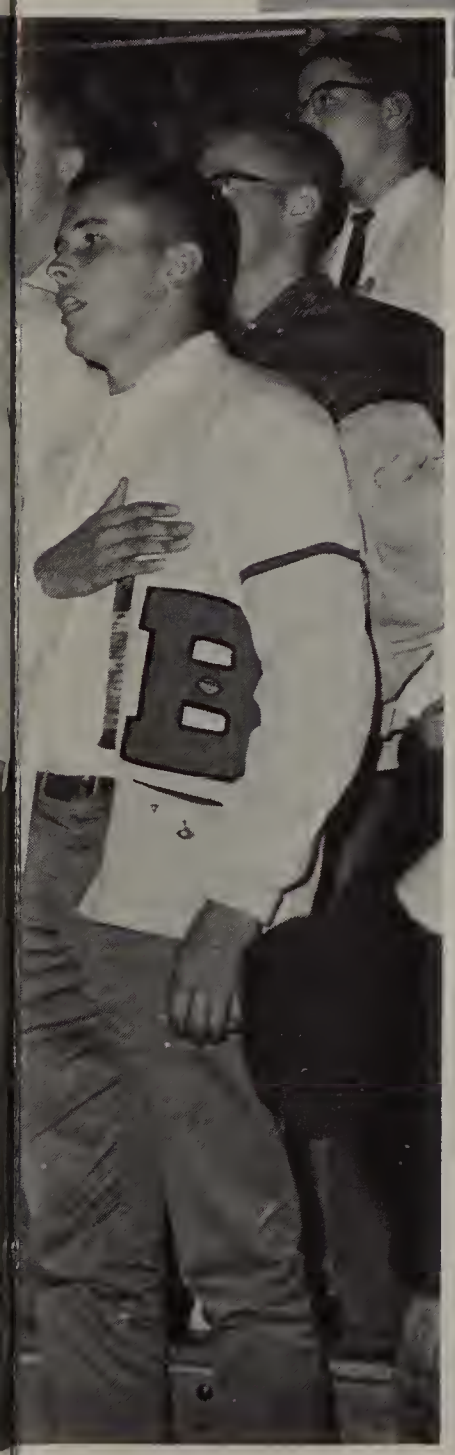

. . And it's the satisfaction of knowing that you voted for the right man.

At night Beaverton's complexion changes from the academic to the social as students purchase tickets to such events as. . .

. . . The Student Body Variety Show featuring acts like 'The Telephone Hour" from the Broadway Musical "Bye Bye Birdie". . .

. . . The Christmas Formal with its crystal trees and pink and white striped decor. . .

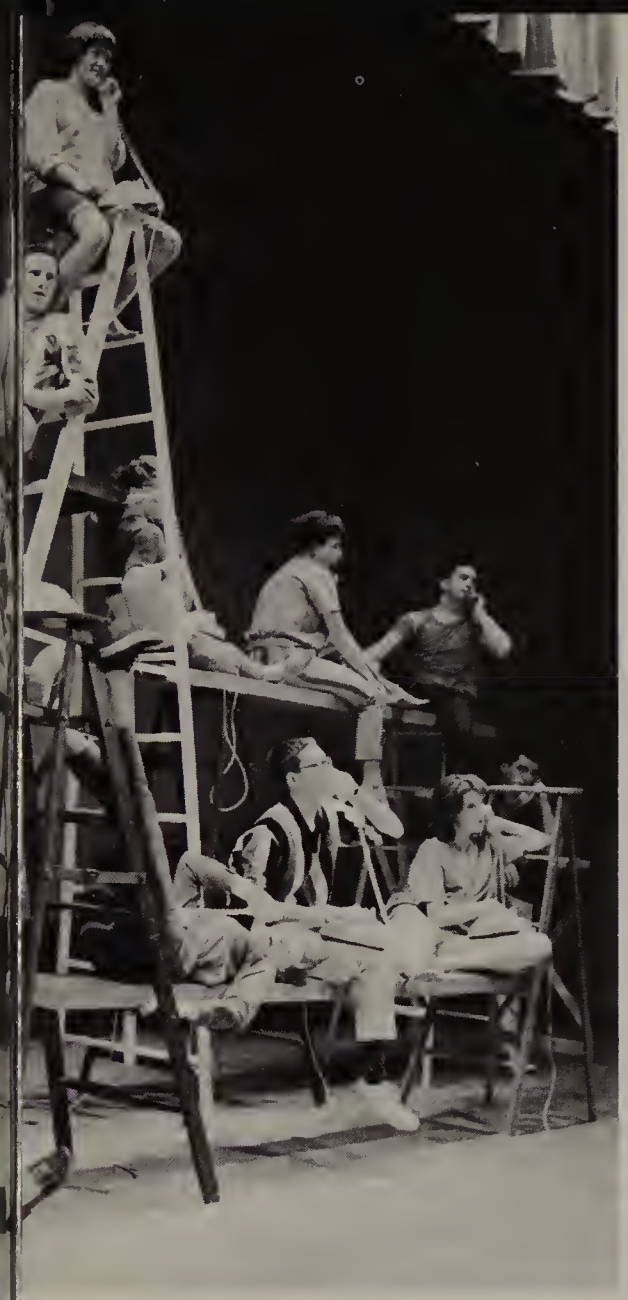

Beaverton-- A Ticket to Fun

Beaverton's social nature reaches its pinnacle at night-fall when the games, dances and plays attract student attention causing Monday's test, Wednesday's term paper, college and the uncertain future to temporarily but pleasantly fade from memory. This is the time when high school becomes fun, when spirits are high, unsquelched by authority. Fridays are game nights, the home ones followed by gay after-game dances, the away ones climaxed with noisy, boisterous trips home. On Saturdays come the formal and semi-formal dances and in many cases plays and concerts. When 11:00 P.M. arrives, however, all comes to a close, but with another game, another dance in the offing, Beaverton will not be closed for long.

. . . And a football game, rain and all, with the thrill of victory the ultimate reward.

Ed Bader-- A Teacher, A Coach, A Friend

A transplanted midwesterner who began to make annual treks to the Oregon country in the 1940's, Ed Bader became a full-time Oregonian in 1941 when he accepted his first teaching assignment at Beaverton High School. At that time, he was an educator of wide experience and versatility as he had taught in practically all subject areas from industrial arts to foreign languages and had served as superintendent of schools.

His first assignments at Beaverton were in the capacities of mathematics instructor and as an assistant in football, basketball and track. His first love athletically is track and his background shows that he was a record class performer in high school and college where he established standards which held up until 1959. Mr. Bader took over as head track coach in 1947 and his teams have been title contenders every year. His 1958 team won the state championship and he coached teams to high state finishes in 1956 and 1959. Numerous record holders have been members of his teams, including one national record holder.

A top flight teacher as well as a coach, this man is a dedicated educator, a true friend to students and athletes and is highly respected by his colleagues. Never one to pull punches, he expects maximum effort from all those with whom he associates, whether they be adults, students or athletes.

Mr. Bader is married and he and his wife, Dorothy, have one daughter. Ed and Dot are both ardent fishermen and have dipped lines in most of the fresh water streams and lakes of the state.

And so to Ed Bader, in recognition of eighteen years of outstanding service, on the athletic field and in the classroom, we happily and proudly, dedicate the 1963 BEAVER.

Mr. Bader takes time out from his busy schedule to confer with one of his athletes at the lunch table. Always a welcome visitor, Mr. Bader's words, sometimes jovial, sometimes serious, were greeted consistently with pleasure and respect.

As fine a teacher off the track as on it, Mr. Bader is shown here easing one of his algebra students' worries by explaining a difficult story problem.

Table of

FACULTY . . . 26

ADMINISTRATION . . . 14

FEATURES . . . 42

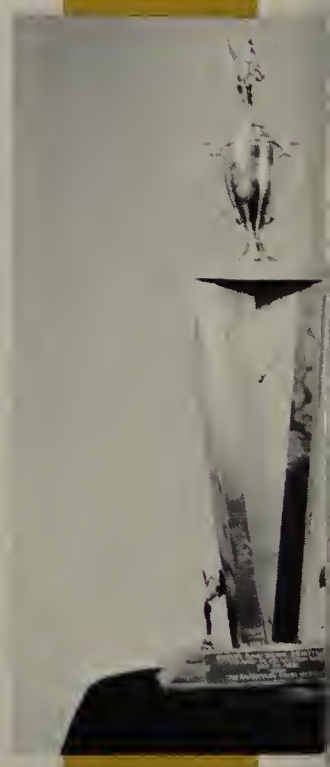

Contents

SPORTS . . . 120

ORGANIZATIONS . . . 70

UNDERCLASSMEN . . . 194

SENIORS . . . 156

This should be your "trophy" for outstanding singing. Good luck in the future, see you next year.

Dennis Robertson

Administration

The complicated yet vitally important task of educating Beaverton's young people from the age of six to the age of 18 lies squarely on the shoulders of one of the finest administrations in the state and possibly the nation, the administration of School District 48. Under the leadership of its new superintendent, Dr. Thomas E. Woods, the administration continued to move forward in '62-'63 while promoting the highest possible standards of primary and secondary education. Beaverton High School alone made advances in nearly all academic areas while having to cope with a ticklish enrollment increase of over 200. Besides providing a fine educational background, the administration is also responsible for the comfort and well-being of its students while in class. To meet this demand the corps of deans, counselors, office personnel, librarians, nurses, cafeteria staffers and custodians work diligently with the welfare of the student their number one goal. A fine educational program, a fine atmosphere, a fine reputation. That's the administration of District 48, that's the administration of Beaverton High School.

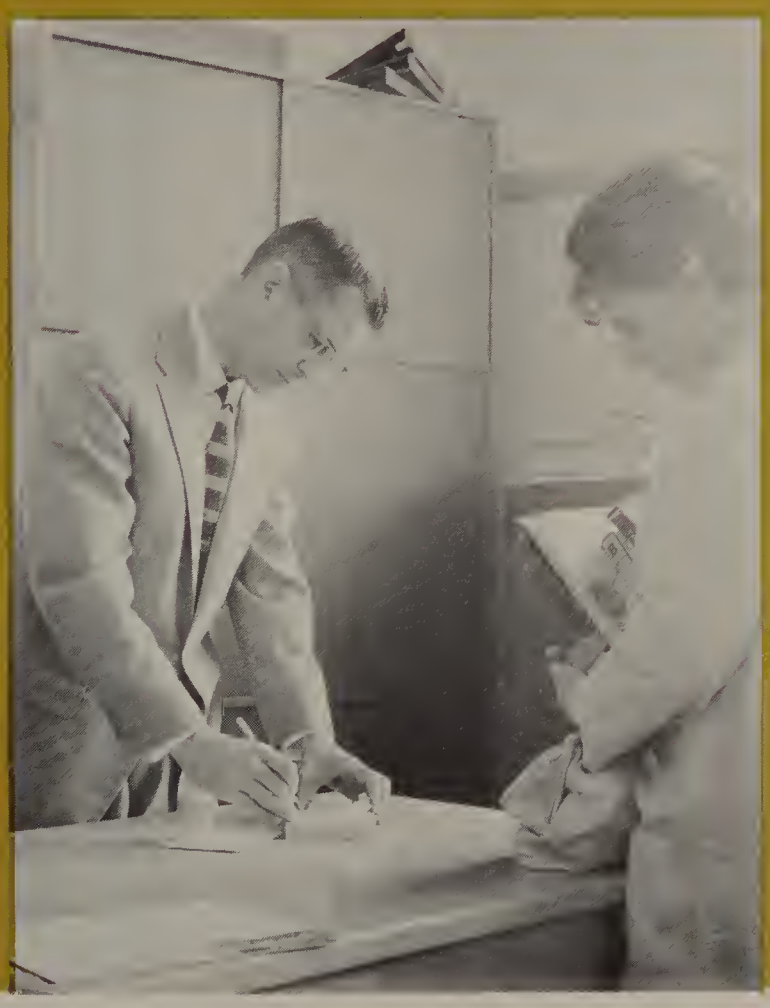

School Welcomes

DR. THOMAS E. WOODS
Superintendent-Clerk

District 48 introduced its new chief administrator, Dr. Thomas E. Woods, to his duties this year. As superintendent-clerk he serves as the executive officer of the district school board and administers the schools in accordance with the policies of the board, the State Board of Education and Oregon State law. His reaction to District 48 is that it "Provides a high quality educational program to boys and girls who come to school to learn." From California, Dr. Woods has had a wide range of teaching and administrative experience to prepare him for his new position.

Superintendent-clerk Dr. Thomas E. Woods and Principal George E. Erickson check over

New Superintendent

GEORGE E. ERICKSON
Principal

Completing his tenth year as Principal at Beaverton Mr. George Erickson directs the entire educational program for the high school. He must coordinate the work of the faculty, office staff and other personnel. He holds prime responsibility for the reputation of Beaverton's faculty since he interviews and recommends all teachers employed here. Mr. Erickson also represents Beaverton high school in the community and maintains the cooperation of all its associates. In addition, he has served seven years as a member of the Northwest Association of Secondary and Higher Schools which serves as a state educational evaluation committee.

the area that encompasses the Beaverton High School district.

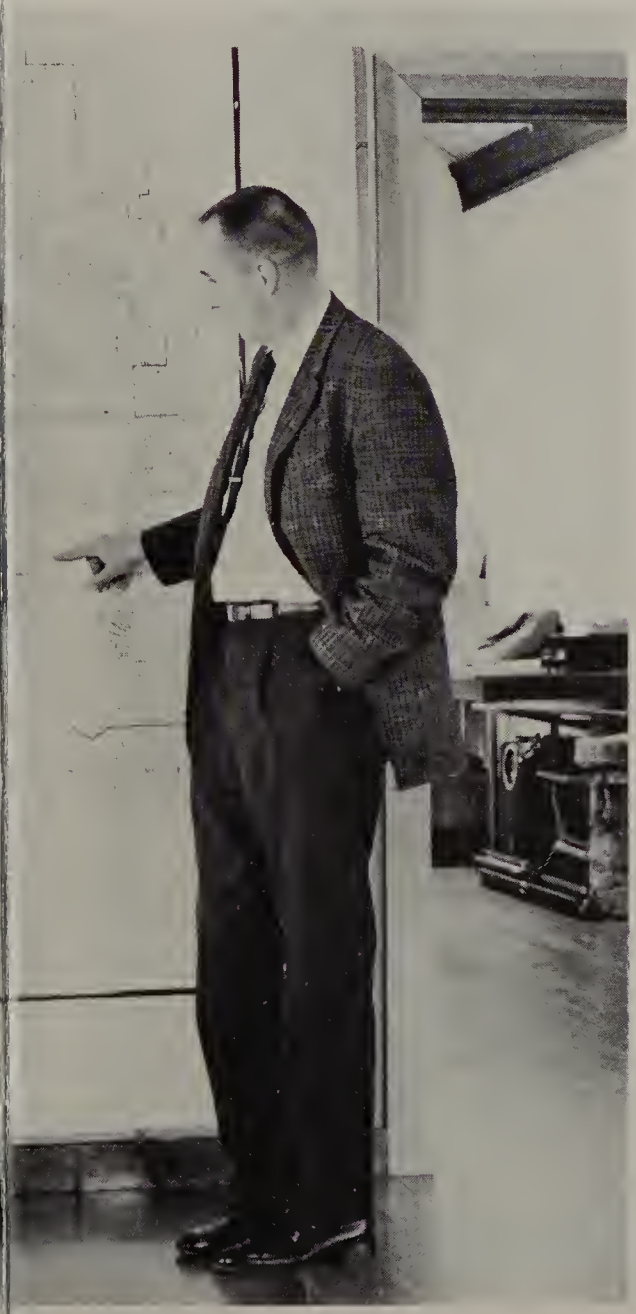

The central administration staff—Superintendent Woods, Deputy Superintendent Hassel and Assistant Superintendent Harris—is responsible for the administration of policies formulated by the District 48 School Board.

The School Board is responsible for determining the policies for District 48. The members carry out this function by reviewing and assigning personnel, serving the tax-payers in school affairs, and directing policies which are carried out by the superintendent. The high quality of education at Beaverton is maintained by the continual efforts of the board.

The School Board members are from left: Mr. Karl Neupert, chairman; Mr. John Barnes, Mrs. Erma Maust, Mr. Thomas Hartung, Mr. Gerald Gray, Mr. Harrison Platt, Mrs. Blair Preuss.

Executive Groups Unite to Direct School Affairs

P.T.A. Board members are from left: Mrs. Doris Barron, Mr. Roger Berg, Mrs. Norma Todoroff, Mrs. Ellen Burton, Mrs. Marilou Kay, Mrs. Joyce Nordling, Mrs. Sarah Nash, Mrs. Gertrude Berg, Mrs. Neidra Johaningmeier.

Trying to involve parents in the behind-the-scenes work of Beaverton high and the community is the main function of the Parent Teachers' Association. To promote this program a monthly newsletter is published and sent to all parents of Beaverton's students informing them of coming meetings and other activities of the P.T.A. In addition, the P.T.A. contributes generously to the foreign exchange program and provides a scholarship for a deserving senior.

Mrs. Jack Day, P.T.A. president, works at home on upcoming projects executed throughout the year by the organization.

As Assistant Principal, Mr. Arus Bird helps Beaverton maintain its close student-faculty relationships. He counsels students, supervises report card methods, takes charge of disciplinary problems, arranges for substitute teachers and oversees ticket selling for athletic contests along with his other duties.

Capable Leaders Guide Students

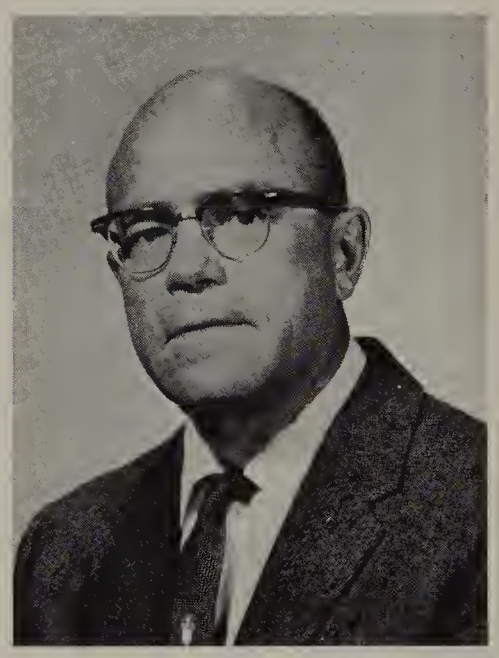

Working as Director of Athletics, Mr. Gene Freese co-ordinates the athletic activities of Beaverton and Sunset high schools along with district elementary schools. At Beaverton he heads the physical education department as well as teaching the subject to sophomores.

Miss Geraldine Sanford, Adult Education Principal, determines the courses to be offered, registers students, organizes classes, and attends state meetings on the adult program. She also acts as a coordinator between the administration and the community with the improvement of the school's public relations her major goal. In addition she teaches a number of senior English classes.

As Activity Director, Mr. Arley Boyce supervises and co-ordinates Beaverton's activity program and is a serious advocate of student participation. During the summer he makes up the activity calendar for the following year as well as being very active as summer school principal. In addition to these duties, Mr. Boyce teaches classes in retailing and selling and in functional business.

Head counselor, Mr. Robert Perry, looks on as Miss Bernice Conoly, Dean of Girls, dictates a letter to Mrs. Lu Wayne, Counseling Center secretary.

Mr. Robert Perry, as director of all counseling activities advises Boys' League and American Field Service and provides material for students concerning vocations, colleges and scholarships. He is also in charge of college visitations and the administration of PSAT tests. Miss Bernice Conoly counsels girls on both academic and personal problems. She also advises the Girls' League and is a member of the A.F.S. committee which schedules foreign student speakers.

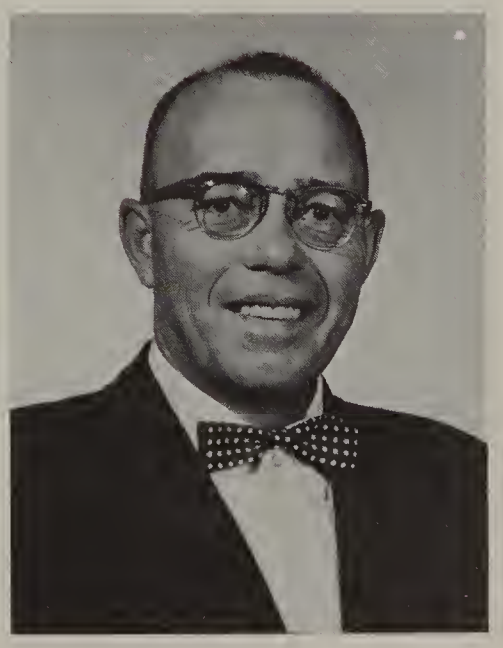

Mr. John Needham, Audio-Visual Director, organizes the usage of audio-visual material in the classroom as well as instructing teachers on its proper usage. He is responsible for the ordering of all films, phonograph records and tape recordings which are used primarily to supplement reading materials. Furthermore, Mr. Needham advises Beaverton's school newspaper the HUMMER and in addition teaches two first-year journalism classes.

Vital School Functions Maintained

Mrs. Margaret Madsen, Mrs. Mildred Hall, Mrs. Kay Mumford and Mrs. Agnes Forbes co-ordinate their efforts to keep Beaverton High's office running smoothly and effectively. Mrs. Madsen, student body finance clerk, handles all money coming into the office and directs the transmitting of I.B.M. report card data. Attendance secretary, Mrs. Hall, records daily attendance and sends these records to the State Department of Education. Mrs. Mumford and Mrs. Forbes act as general secretaries and assist students and teachers.

Beaverton's office staff is responsible for handling all office business from mimeographing tests and worksheets for teachers to answering student questions. The library provides a vast source of educational material from which students can supplement their studies. Supplies, needed throughout the year, are made available in the student body owned bookstore. The nurses are always ready to help indisposed students who come to the health room.

Assistant librarians, Mrs. Marjorie Indahl and Mrs. Gladys Hoelschen, prepare new books for the shelves, type and file cards, do circulation work, handle mail and send out overdue notices.

The Student Body Book Store, managed by Mrs. Vine, offers solution to all student and faculty supply needs. Another asset of the store is the wide choice of paperbacks available, selected under the guidance of the English department.

Groups Render

Beaverton's clean and healthy atmosphere is maintained by the custodians. Clockwise they are Laddie Benson, Ray Wood, John Zimmer, Clarence Gartin, Bill Hatcher, Dick Muller, Albert Schlaefli. Adolf Weverka, inset, co-ordinates all duties of the janitors.

As school policeman, Mr. Walt Fain is responsible for maintaining traffic around Beaverton High School and is in charge of the safety of Beaverton's students on the school grounds.

Jim Schurman, Whitey Ford, Walt Fain, Emmet Morrison, James Williams, Joe Bates, Lowell Taylor, Dale Walker, John Robinson, Erma Bleizeffer, Laura May, Jack Murray, Essel Williams, Skip Weigel, Emerson Wright, Jack Hall, Ed Zimbrick and Bob Schurman, Beaverton's bus drivers, pose in front of one of the busses that transports district 48 students to and from school each day.

School Services

Each day, Beaverton's laundresses, Mrs. Mertle Hart and Mrs. Nina Patterson, are faced with mountains of soiled uniforms and towels which they must launder for use in the physical education classes.

Mrs. Mae Benson and Mrs. Alda Schurman offer delectable snacks to students during all four lunch periods when the Snack Bar is open.

Cafeteria staffers Mrs. Claire Barzee, Mrs. Martha Ericson, Mrs. Betty Schneider, Mrs. Helen Rainey, Mrs. Elsie Weigle, Mrs. Elsa Vrlicak, Mrs. Barbara Banks, Mrs. Laura May, and Mrs. Emma Baker prepare score of lunches for hungry students each day.

SERIOUS
INTERPRETATIO
1959
O·H·S·S
COACH

Faculty

Sometime loved, sometimes hated, the faculty members carry on. Being solely responsible for what a student get or fails to get out of his class, the teacher is a person faced with a big responsibility, a responsibility that a great many people fail to recognize. The teacher's job is tough. He must lecture, discuss, make tests, worksheets and other assignments, and correct all these, as well as maintaining order and respect in the classroom. At Beaverton a good many faculty members serve as advisors of clubs, as department heads, as counselors or as coaches of Beaverton's many athletic teams. In addition, many of the school's instructors attend classes in the summer or at night to qualify for pay raises and to keep up with advances in their respective subject. A great deal of credit must be given Beaverton's 52-man, 32-woman faculty for the high percentage of Beaverton graduates who go on to college and find success there. A fine faculty combined with a fine program produces a fine education and this Beaverton has.

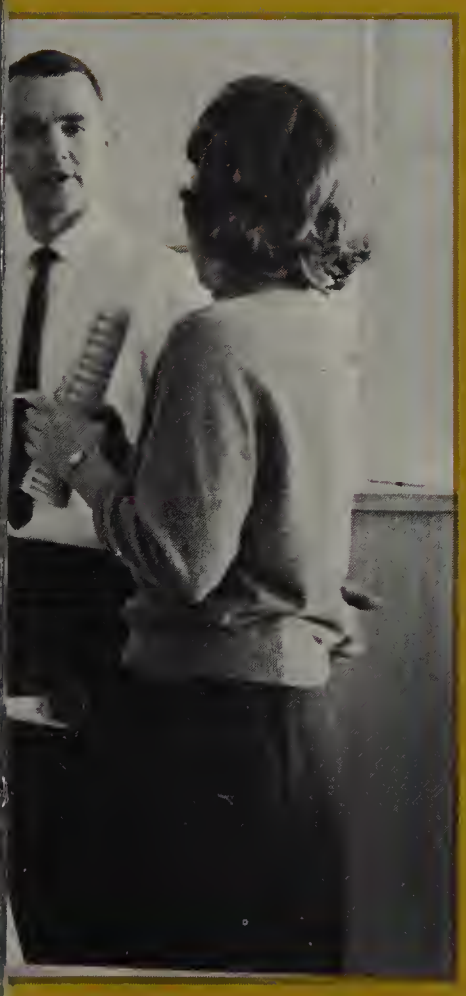

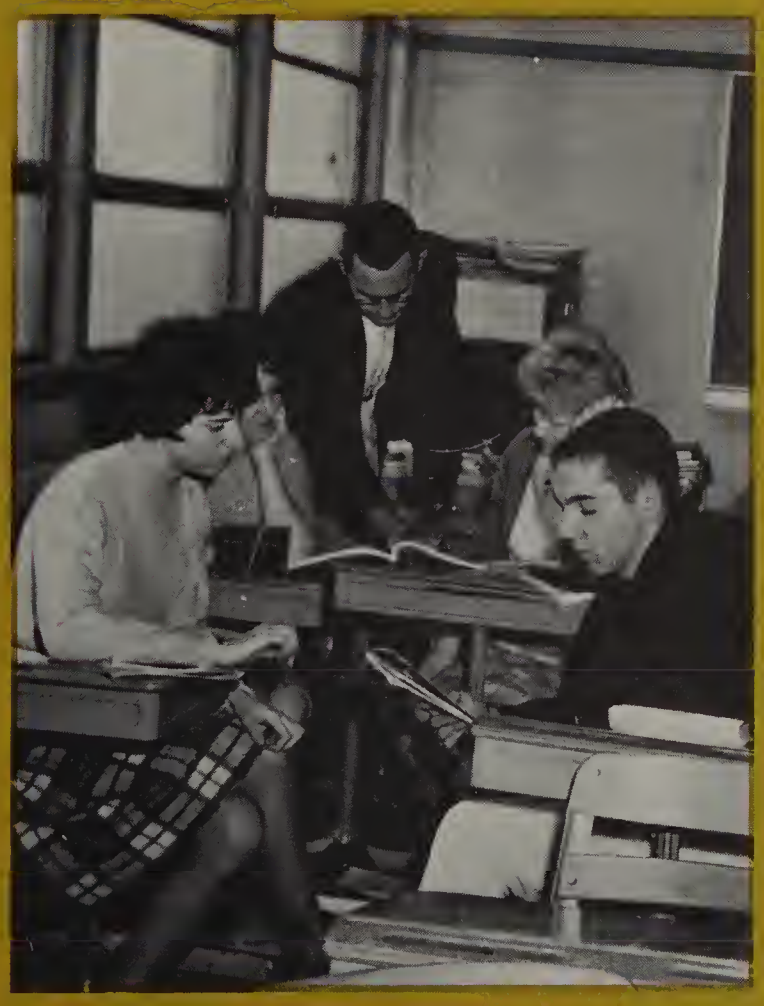

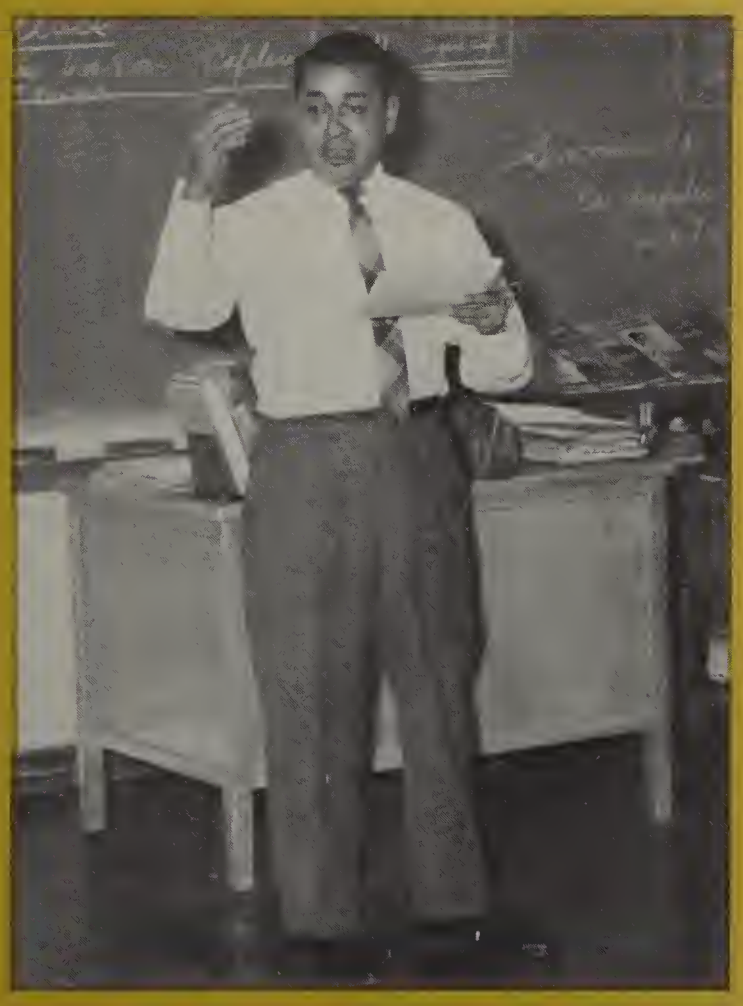

FRANK A. MAZZIO
Colorado State College, A.B., M.A.
English

MRS. MARGARET HERRMANN
University of Oregon, B.S. Ed.
English
Vintage Advisor

ROBERT DIETSCHE
University of Oregon, B.S., B.A.
English

Language Arts Improve Writing,

"Read, discuss and then write" is the technique used in English classes these days. More reading than ever before was possible this year because of the great number of paperbacks available to students. Compositions, the true test of student writing skill, were often viewed by an entire class on the opaque projector, enabling the teacher to explain corrections on the theme as the students watched. Every student has his own personal composition folder which follows him throughout his years at BHS. In addition to classwork, students wrote creatively for the VINTAGE, Beaverton's literary magazine published in the spring through the efforts of juniors.

MRS. LEOTA M. FERRIN
Carleton College, B.A.
Columbia University, M.A.
English
Rhythm B's
National Honor Society

MRS. DOROTHY LIVENGOOD
Nebraska Wesleyan
University, B.A.
University of Nebraska, M.A.
English

MRS. MARGARET KNISPEL
Pacific University, B.A.
University of Oregon, M.Ed.
English,
Future Teachers of America

MRS. WINIFRED MELLINGER
Pacific University, B.A., M.A.
English
Y-Teens

MISS JOAN RUUD
Pacific Lutheran University, B.A.
English
Pep Club

MRS. ELAINE WISE
Russell Sage College, B.A.
English
Teenage Republicans

MRS. SHIRLEY C. FOX
Lewis and Clark College, B.A.
English
Y-Teens

Reading Skills

E. L. KEEZEL
Whitman College, A.B., M.A.
English
Junior Boys' Counselor
Testing Coordinator

MRS. KATHLEEN D. MacLEAN
Montana State University, B.S.
English
Yearbook
Quill and Scroll
Publications Board

Seniors Bill Ott, Kathie Utter, and Diane Wells supplement thei study of English culture and literature by examining this scale model Shakespearian theatre.

DALE G. HARVEY
Montana State University, B.A.
English
Fire Squad

JOHN R. FEICHTINGER
University of Oregon, B.S., M.S.
Modern Problems,
American History
National Honor Society

HAROLD F. SWAFFORD
Lewis and Clark, B.S.
University of Oregon, M.Ed.
American History
English
Junior Class Advisor

Good Citizenship Goal of Social Studies Department

GERALD BURNETT
Willamette University, B.A.
Modern Problems
Football, Golf
Winged B

MRS. ESTA D. SMITH
Reed College, B.A., M.A.
American History
International Relations
International Relations League

RICHARD L. OLSON
University of Oregon, B.S.
American History, World History
Head Advisor, Junior Class

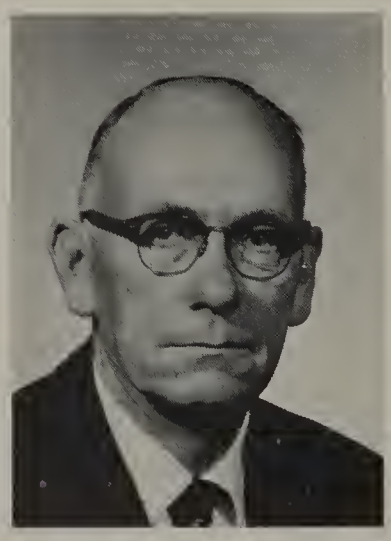

EUGENE L. INSKEEP
Linfield College, B.A.
Oregon State University, M.A.
World History
Head Advisor, Freshman Class

WAYNE McKEE
Eastern Oregon College, B.S.
University of Oregon, M.Ed.
American History
World Geography
Baseball, Football

MISS AUDREY MORGAN
Central State College, B.A.
English, World History
Junior Girls' Counselor
Pep Club, Junior Class Advisor

GLENN A. POINTER
University of Oregon, B.S., M.A.
English, Modern Problems
Senior Class Advisor
Basketball

In the field of social studies this year, new methods were used to upgrade the offerings of the department. The international relations course employed a specialized reading series which was patterned on a regional and historical approach to world problems. In an escape from traditionalism one world history class started in the middle of the text and developed material in both directions simultaneously. The aim of the Beaverton social studies department is to produce better citizens through its instruction in the workings of democracy.

ROGER HARMAN
University of Oregon, B.S., M.Ed.
World History
Modern Problems
Senior Boys' Counselor
Swim Team

Effective bulletin board arrangements such as this stimulate student interest in the social studies classes.

GORDON B. EVANS
Dartmouth College, B.A.
University of Oregon, M.Ed.
World History
Young Republicans
Fire Squad

MRS. MARY LOU HURD
University of Pittsburgh, B.A. M.A.
French
L'Alliance

MRS. JEAN S. HAMAR
Stanford University, B.A.
Russian
Senior Girls' Counselor
Russian Club

DANIEL FIX
College of St. Thomas, B.A.
Willamette University, M.A.
Latin, General Math
Fasces

Speech, Foreign Language and Library Skills

JOHN GROEGER
University of Portland, A.B.
University of Notre Dame, M.A.
German
Gesellschaft

The study of foreign languages helps the student to understand other peoples, their countries, music, literature and history. The department emphasizes listening and speaking as important learning activities needed to master a foreign language and the exploration of the customs and cultural aspects of the countries. In order to achieve these goals, Beaverton offers a four-year sequence in French, German, Spanish, Latin and Russian. The study has become vastly more interesting and important to BHS students because of the increased use of audio-visual materials and the expanding interest in world affairs.

MISS AMARETTE BARNES
Linfield College, B.A.
Spanish
Panamero

Spanish students Sharon Inman, Kathie Lennie, Sharon DeYoung and Judy Kienow demonstrate the earphones which are among the modern equipment used to facilitate foreign language study.

MRS. ROSE MARIE McCARTAN
Montana State College, B.S.
French
L'Alliance

MRS. MARY DIMOND
Pacific College, B.A.
French
Freshmen Girls' Counselor
Girls' League

Broaden Educational Background

Expressing a point, Senior Steve McLaughlin demonstrates good speaking techniques taught in Beaverton high school speech classes.

MISS JUDY GANTENBEIN
University of Oregon, B.A.
English, Spanish
Pep Club

MISS VIOLA DENNIS
Linfield College, B.A.
University of Denver, M.A.
Head Librarian
Y-Teens

Communication skills, speech and drama, are offered at Beaverton to complement the English program. In speech classes the students are taught to speak with poise and assurance by offering an extensive program in impromptu, expository, argumentative and extemporaneous speaking. Mood, self-expression, make-up and set design are prime aims of the drama classes.

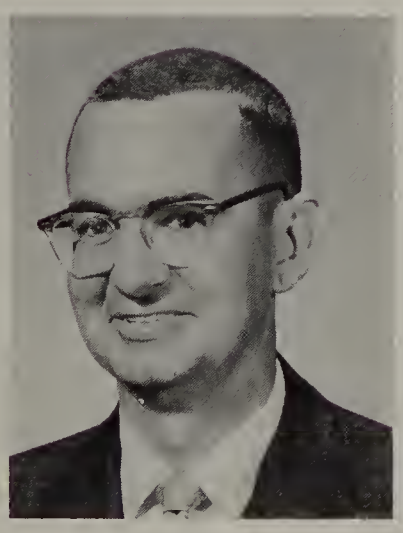

WES TOLLIVER
University of Idaho, B.S.
Washington State University, M.A.
Speech
Head Advisor, Senior Class
Forensic League

HOWARD J. CAIN
Cornish School of Arts
Southern Oregon College
University of Oregon, B.S.
Speech, Drama
Thespians

ROGER BERG
University of Oregon, B.S.
Biology
Up 'N' Atom

DEAN SMITH
Montana State College, B.S.
Chemistry, Physical Science
Up 'N' Atom

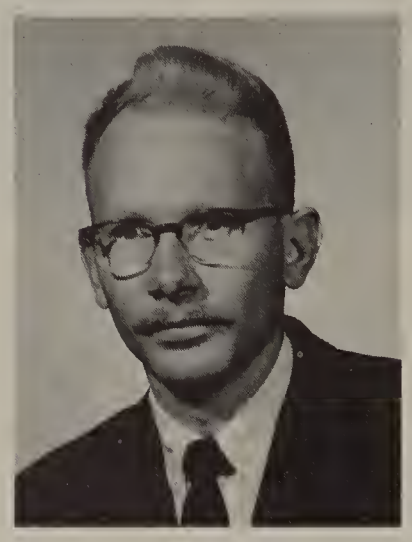

R. TODD MacDOUGALL
University of Colorado, B.A.
Physical Science

TED T. GONZALEZ
Trinity University, B.S.
Denver University, M.S.
Physics, General Math
Up 'N' Atom

MRS. KATHRYN D. WARD
University of Colorado, B.A.
University of Oregon, M.A.
Biology
Up 'N' Atom

Best wishes.

O. N. ALBERTY
Oregon State University, B.S., M.S.
Physical Science
Freshman Boys' Counselor

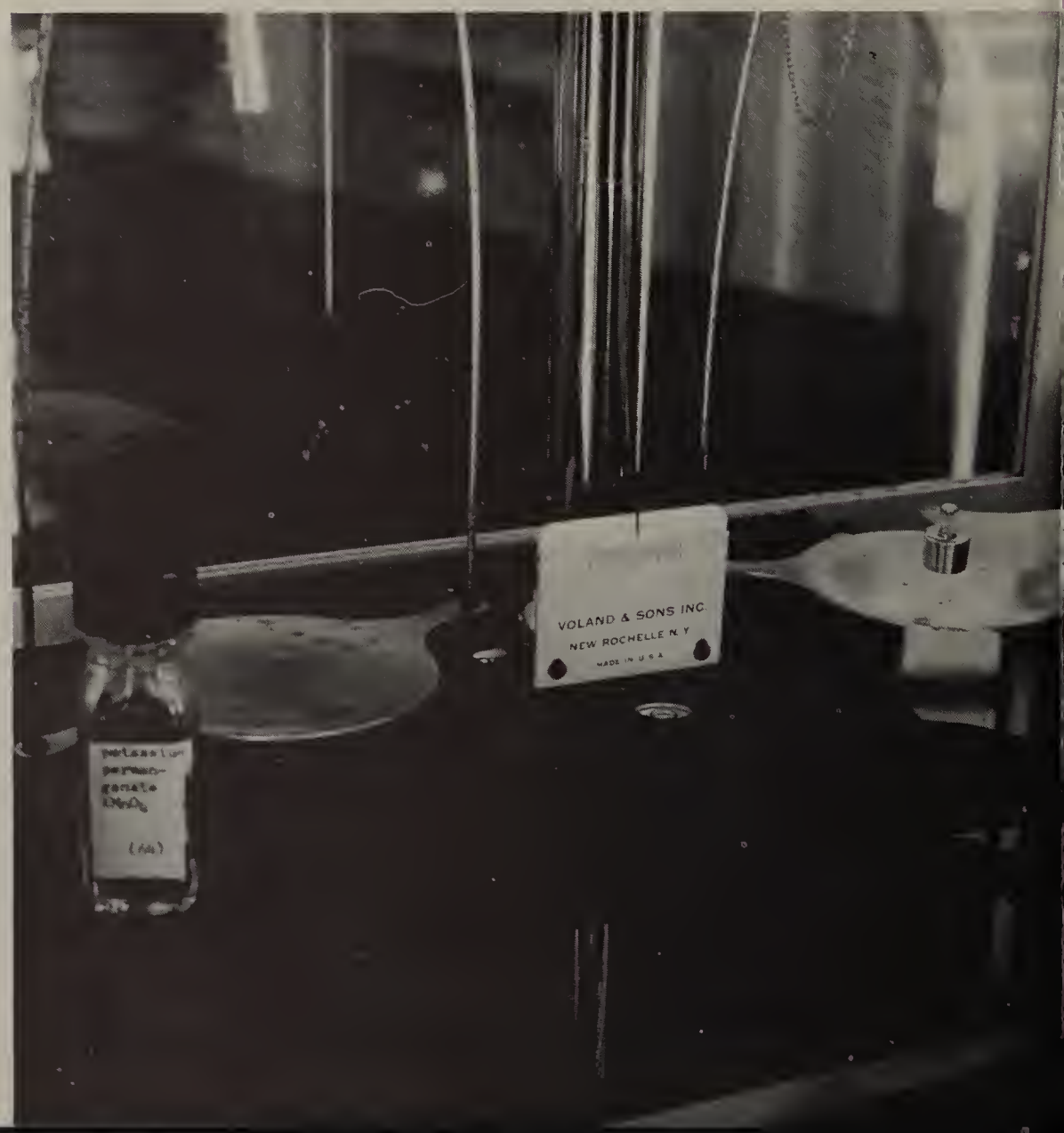

Science Vital to Advancing World

Beaverton's science department continued, this year, to keep up with the fast pace of the age through its modern equipment and teaching facilities. The introduction of a college-level biology course was the department's big step forward. The course, open to juniors and seniors, provided the student with television lectures three times a week as a supplement to classroom work. If fees were paid, the student received 12 hours of college credit for the year's work.

ARNOLD HALVORSEN
University of Washington, B.A.
University of Oregon, M.A.
Chemistry
Up 'N' Atom

HARRY JAMES GROSS
Northwest Nazarene College, A.B.
University of Idaho, M.Ed.
Biology
Up 'N' Atom

Science students learn to operate complicated scientific equipment such as this analytical balance used in chemistry classes.

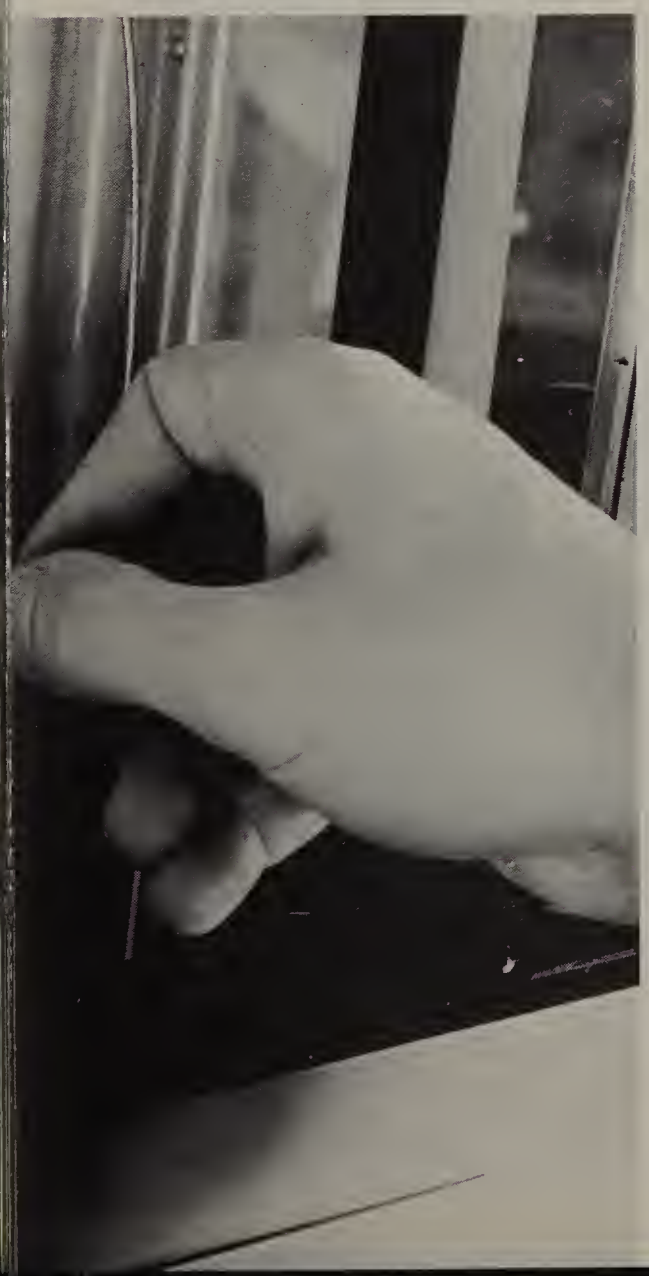

MRS. WINIFRED HEID
University of Oregon, B.A.
Home Teacher

GEORGE A. VEDACK
Pacific University. B.S.
Biology, Physical Science
Up 'N' Atom
Ice Skating club advisor

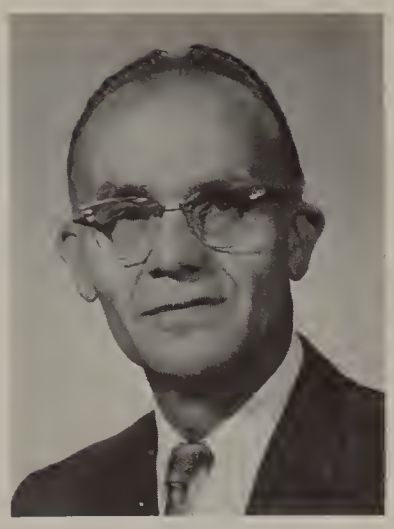

EDWARD BADER
Columbus College, B.S.
General Math, Algebra
Winged B
Cross Country, Track

DONALD B. TAYLOR
Oregon State University, B.S.
University of Oregon, M.S.
Geometry, General Math
Ski B's

Math Classes Stress Logical Thinking

In the mathematics department, modern topics and approaches were used extensively this year. Techniques included overhead projectors, large group team instruction, and a two hour block course in general math. The department's main goal is to develop student awareness of abstraction and generalization rather than just the memorization of isolated facts.

HAROLD E. THOMAS
Lewis & Clark College, B.S, M.Ed.
General Math, Algebra
Number Theory

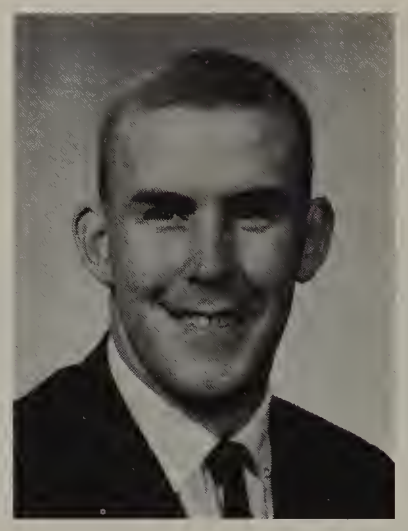

MAX WHITE
Muskingum College, B.A.
General Math, Algebra
Rifle Club
Intramural Director

RICHARD G. PLATT
Lewis and Clark College, B.S.
University of Oregon, M.Ed.
Arizona State University, M.N.S.
General Math, Geometry
Electronics
Amateur Radio Club

CARROLL DREW
Willamette University, B.A.
University of Oregon, M.Ed.
General Math, Trigonometry
Fire Squad
Sophomore Class Advisor

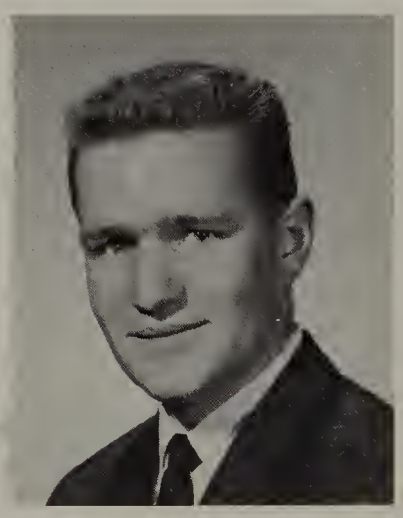

NICHOLAS E. KIRCHNER
Portland State College, B.S.
Algebra, General Math

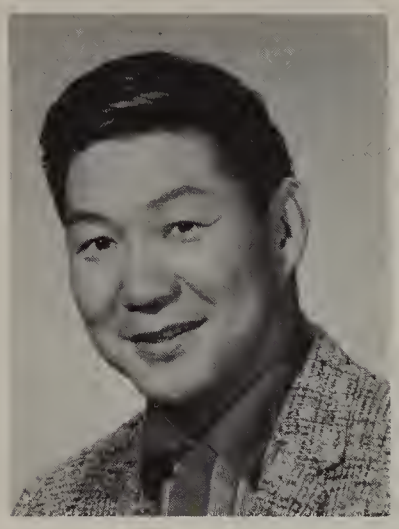

WILLIAM KANG
University of Portland, B.A.
Columbia University, M.A.
Geometry, General Math
Head Advisor, Sophomore Class

ROBERT D. GRANT
Tennessee Polytechnic
Institute, B.S.
General Math, Trigonometry
Freshman Class Advisor
Fire Squad

Musical Training Complements Educational Studies

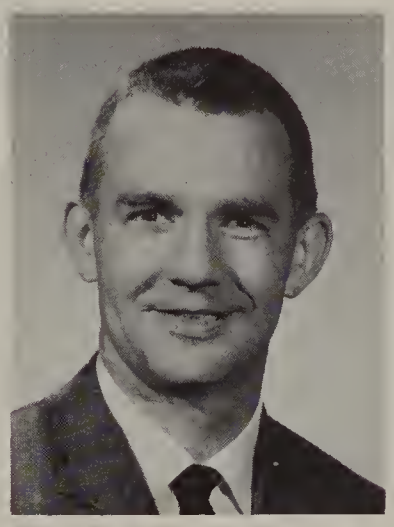

STEPHEN L. STONE
University of Oregon, B.S., M.S.
Vocal Music

Enrollment in all music groups was at a new high this year as two classes were added to the curriculum: Girls' Chorus and Varsity Band. Beaverton, in addition, was the only high school in Oregon to receive a stereo record player and a collection of 70 long playing records donated by R.C.A. Victor to those schools where it was felt interest was especially high. All music classes continued, this year, to emphasize listening as well as performing, a skill considered valuable and important by the department.

ALAN J. ANDERSON
Montana State University, B.A.
Band
Dance Band

JACK LIND
Montana University, B.M.E., M.M.
Orchestra

Bass clarinetist Eileen Fitzsimmons takes advantage of an after-school period to sharpen her musical technique.

Physical Fitness Important in P.E. Classes

DUANE MOORE
Oregon State University, B.S.
Physical Education
Football, Track
Winged B, Boys' League

MISS ROSEMARY McGINN
Arizona State University, B.A.
Physical Education, Health
G.R.A.
Intramural Program

MRS. CAROL WHITELAW
Oregon State University, B.S.
Biology
Physical Education
Rally Squad

The physical education department at Beaverton offered new courses and concepts this year. A bowling unit was added to junior and senior P.E. classes and a sophomore boys' health class tried something new in meeting for a two hour session twice a week. The other three days were spent in library work and individual study. As in other years the main aim of the P.E. department is to build a strong body to go along with the more technically trained mind of the Beaverton student.

MRS. JOAN M. HEDGES
Pacific Lutheran University, B.A.
Physical Education, Health
Rally Squad

JAMES SOUZA
University of Portland, B.A.
Physical Education, Health
Basketball, Baseball
Winged B

MRS. JOANN ROCK
Pacific University, B.S.
Physical Education, Health
Swim Team, Girls' Tennis Team
Sophomore Girls Counselor

RICHARD P. QUINN
Eastern Oregon College, B.S.
Physical Education, Health

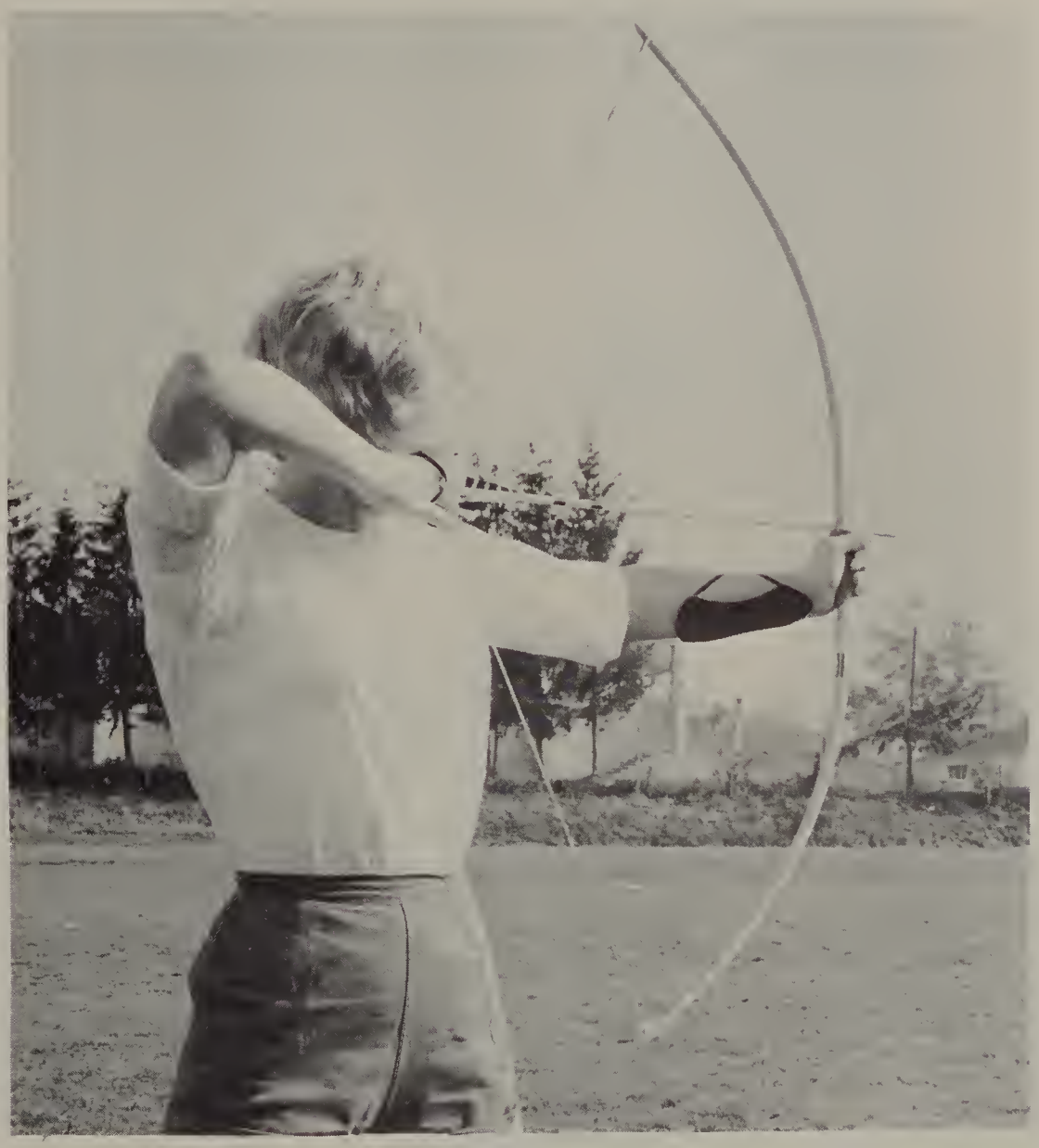

Senior Gretchen Rittenour displays the archery form taught in physical education classes.

ROBERT HOEFS
University of Oregon, M.S.
Physical Education, Health
Football, Basketball, Tennis

Applied Arts Department Teaches Manual Abilities

WILLIAM OLESON
Oregon State University, B.S.
Woodworking
Applied Arts, Department Head

The applied arts department at Beaverton deals with the development of the manual dexterity of the student. This year, with an increased enrollment, the department added two more teachers and also instituted many valuable improvements. Technical improvements such as electronic gluing and heat treating were added to the shop classes. More equipment was used to supplement the teaching of surveying in the drafting and carpentry courses. With additional materials photography was also expanded so that it took the form of a graphic arts course.

MRS. PATRICIA THOMAS
University of Oregon, B.S.
Homemaking, English
Future Homemakers of America

MRS. NELDA OSBORNE
Portland State College
University of Oregon, B.S.
Art, English

JAMES C. OLSON
Bemidji State College, B.S., M.S.
Mechanical Drawing
Architecture Drafting
Engineering Drafting
Concessions

MRS. DOROTHY ASHBAUGH
Eastern Washington College, B.A.
Home Economics
Future Nurses of America

MRS. JEAN FURROW
Linfield College, B.A.
Art
Art Coordinator

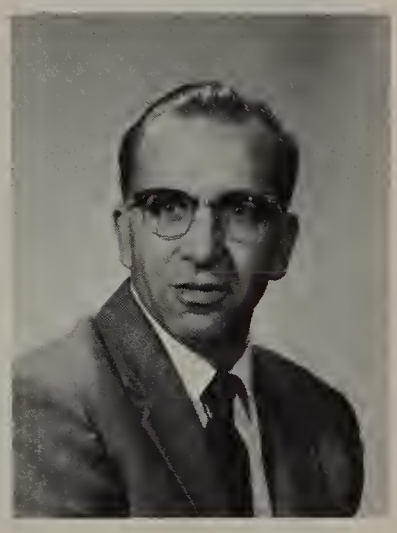

ROBERT C. DALLAS
Oregon State University,
B.S., M.Ed.
Applied Arts

LEN MORELLI
Oregon State University, B.S.
Woodworking, Graphic Arts
Wrestling

Manual abilities, stressed highly in applied arts courses, are improved by the operation of such machinery as this table saw a much used part of every shop class.

Business Classes Sharpen Occupational Skills

Beaverton's business education department offers courses for the general education of all students; among them personal typing, record keeping and general business. Those students interested in the business field vocationally, can plan courses that will qualify them for employment after graduation in general clerical and stenographic positions.

EVERETT W. ARNOLD
University of Washington, B.B.A.
Oregon State University, M.Ed.
Typewriting, Office Procedures,
Office Practice
Future Business Leaders
of America

JACK D. BODEN
University of Oregon, B.S.
Bookkeeping, Record Keeping
Typing
Ski Team Coach,
Ski Club Advisor

MRS. GRACE PALMER
Oregon State University
B.A., M.Ed.
Shorthand, Typing
FTA

MRS. ANN ELLIOT
University of Oregon, B.S., M.A.
Typing
Business Machines
General Business

1957
Pacific
Contest
First
THE

Features

From Hello Week to graduation Beaverton High School is filled with study, with athletics, with organizations and with the many traditions, dances and assemblies that make for a well-rounded school year. With such functions Beaverton ceases to be a mere building where school is taught and becomes a gathering place where friends congregate to have a good time. Traditions like Hello Week, Homecoming and Spring Reign provide students with a sense of excitement and create those cherished memories of high school life that are remembered in later years with fondness and nostalgia. Dances—aftergame, semi-formal and formal—keep the student in tune with the latest dance steps and music Pep rallies, and assemblies more serious in nature, build school spirit and interest and provide the student with a respite from the everyday hum-drum of classwork. Special activities such as clothing drives, science fairs, powder-puff games and plays give each year individuality in offering still other advantages to the student. The fun of going to high school, the fun of going to Beaverton—that's features.

Twist Return Highlights

Smiles and greetings abounded during the first week of school as freshmen enthusiastically began their first year at BHS. Hello tags helped to foster new friendships and created spirit throughout the school.

The 1962-63 student body met for the first time during the first assembly of the year. President Dean Nielsen greeted the freshmen, transfers and new teachers to the school as the sophomores topped the spirit totem pole.

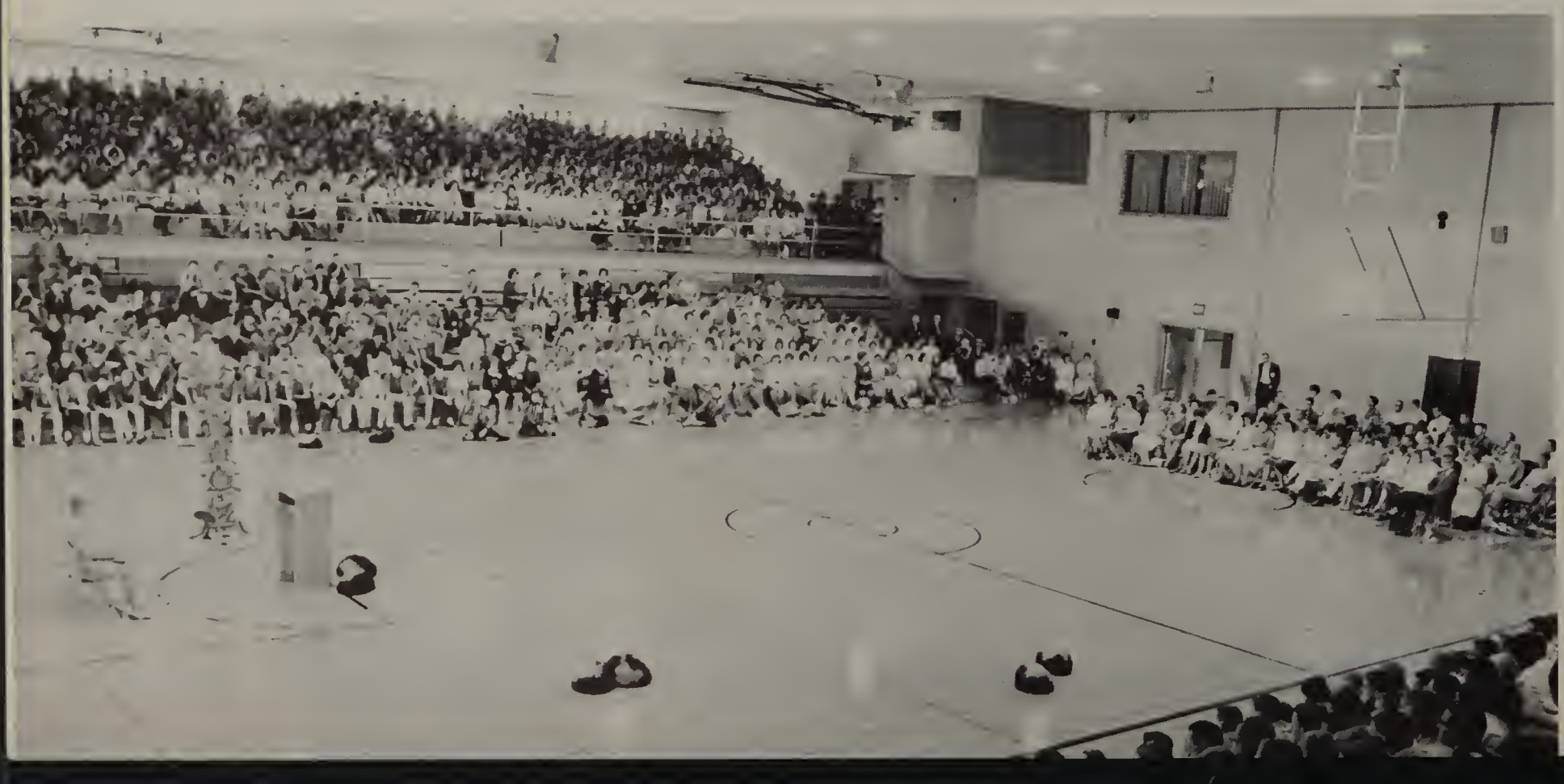

Hello Week

Excitment prevailed as the traditional "Hello Week" welcomed 1,738 students back to the halls of Beaverton. Gay orange and black Hello cards stimulated the week of renewing old friendships and provided a relaxed atmosphere for the kindling of new ones. On Friday the week was climaxed by a series of activities. One of these was the first assembly of the year, in which the school's foreign exchange students, Kyoko Matsubara of Japan and Patrice Vivet of France were introduced and welcomed. Beaverton's 19 new teachers were also welcomed at this time. In the evening BHS students were treated to a special intrasquad football game followed by the Hello Dance, which initiated the return of the popular dance craze, the Twist.

The revival of the Twist highlighted the Hello dance after the Black and White game. Twisters demonstrated their delight at the decision of the administration to allow the Twist's return to afergame dances.

One of the major Hello Week activities was the Black and White football game, the intrasquad scrimmage held Friday evening. The student body divided to cheer the two teams on as the Blacks fought to a 33-7 victory.

Despite heavy damage from high winds the senior class float "Beavers Off to Victory" heads undauntedly onward.

Under the direction of President Gene Clark, senior boys show their energy during the homecoming parade. Despite their efforts the class of '63 still placed second in spirit competition.

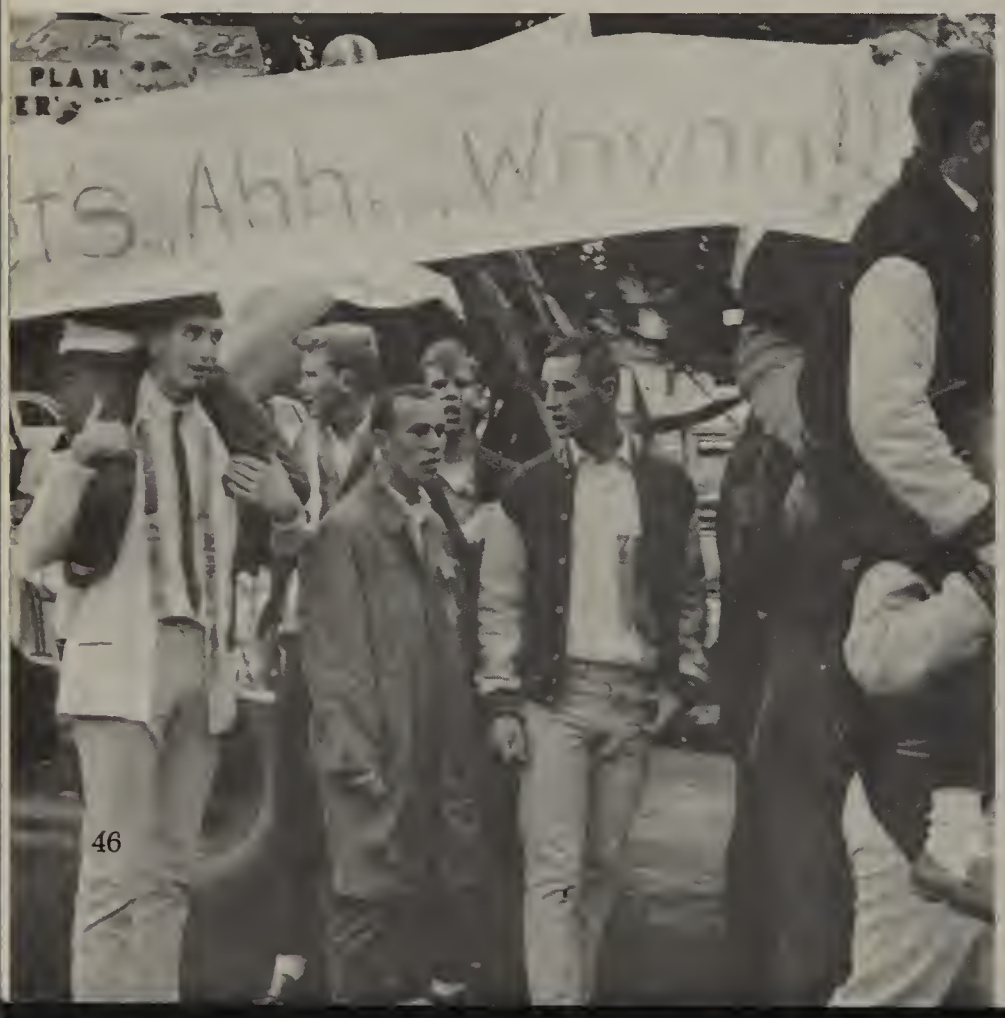

Wind Takes Homecoming

It was Beaverton homecoming versus Typhoon Frieda on October 12 with the homecoming festivities coming out the worse for wear. Under the theme of "Faraway Places" the Friday parade and assembly were held as scheduled, but destructive winds took priority over the spirit rally, football game and Pigskin Prom in the evening. Contrary to other years, tremendous spirit was demonstrated throughout the week as the classes vied for the coveted spirit award. The Juniors finally edged the Seniors by a very close and somewhat disputed margin. The class of '63 retaliated, however, by copping the float sweepstakes trophy. Despite the absence of electricity the football game with Milwaukie was held Saturday afternoon with the Beavers coming out on top 20-19. Halftime activities featured the presentation of the court, and the coronation of Junior Fran Krieske as Queen of the wind-blown 1962 homecoming.

Queen Fran Krieske views the football game with her princesses: Rene Butler, Jenny McLaughlan, Sue Ross, Dede Gallus, Nancy Guerin, Janis Johnson, Sally McMillan, Deloris Owrey, Kem Eisiminger, Karen Fibiger, and Chris Powers.

After upsetting the seniors' two year winning streak, junior class president Dede Gallus tearfully accepts the spirit trophy won by her elated class.

to "Faraway Places"

Freshman cheerleaders add to the spirit of homecoming by selling traditional mums to last minute buyers.

"Think of it Miep, only three years ago."

"I lift up mine eyes unto the Lord."

"Why, it's been two years since I've even seen a cake."

School Presents

"The Diary of Anne Frank"

CAST

Anne Frank	Sarah Baker
Peter Van Daan	Kinney Lynch
Mr. Frank	Pat Stephens
Mrs. Frank	Vicki Mote
Margot Frank	Linda Nankervis
Mrs. Van Daan	Inis Solders
Mr. Van Daan	Dave Montgomery
Miep	Sherry Bickel
Mr. Kraler	George Tinker
Mr. Dussel	Preston Rider

"You know what I'm going to do when we get out of here."

"Forgive us, but everything is in such a mess."

Couples dance at the semi-formal dance of the year, "The Gallery." Decorations featured modern art paintings and sculptures.

Freshmen Nan Baer, Chris Davis, Dick Kirwan and Molly Hosford enjoy refreshments at their first high school semi-formal dance.

Modern Art Adorns "The Gallery"

The West Gym was transformed into an ultra-modern art gallery for the annual Girls' and Boys' league semi-formal dance. Decorations featured numerous modern art pieces including both paintings and sculptures. Music provided by the Beaverton High School dance band, the Rhythm Heirs, accompanied the couples as they waltzed through "The Gallery" of weird and abstract student creations.

Couple stands by one of the abstract paintings featured at the dance sponsored jointly by the Girls' and Boys' Leagues.

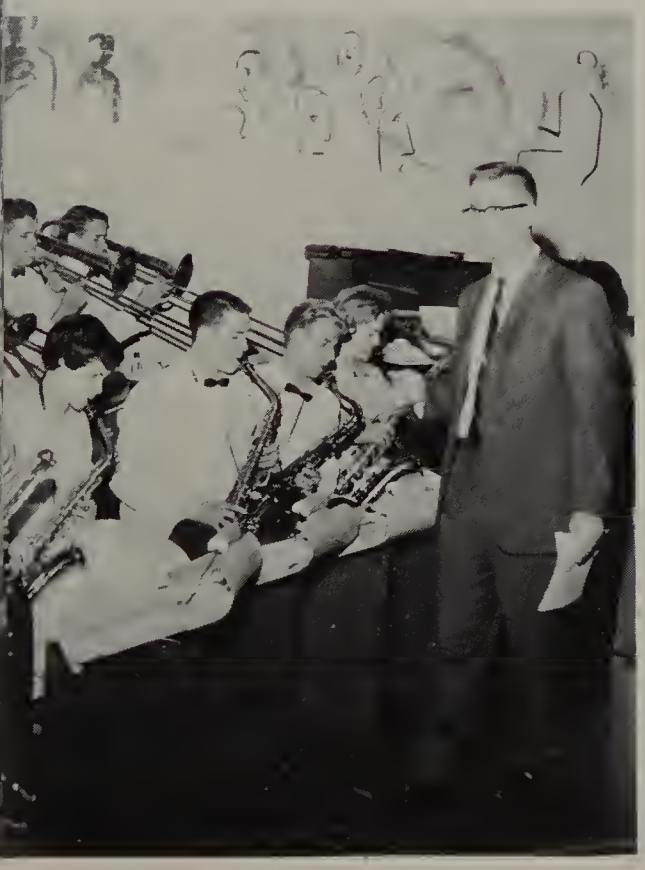

Upperclassmen Rule Supreme in Clothing Drive Competition

Sophomore Don Fields watches as Senior Kent Caveny weighs bag of clothes for competition between the upper and lower classes.

With a last day surge, Beaverton's upperclassmen came from behind to edge the underclassmen in January's intraschool clothing drive competition. The juniors and seniors collected 2433 pounds to 2295 for the freshmen and sophomores. Because of questionable tactics used in the drive two years ago when competition was between Beaverton and Sunset, this year's interclass affair was installed. Not as many clothes were collected but the drive still proved successful, the 4728 total pounds being sent to the Save the Children Federation. Chairman of the drive was Senior Mike Robinson.

Sophomores Rick Farish and Raivo Kubbo add a bag of clothes to the large pile to be sent to the Save the Children Federation.

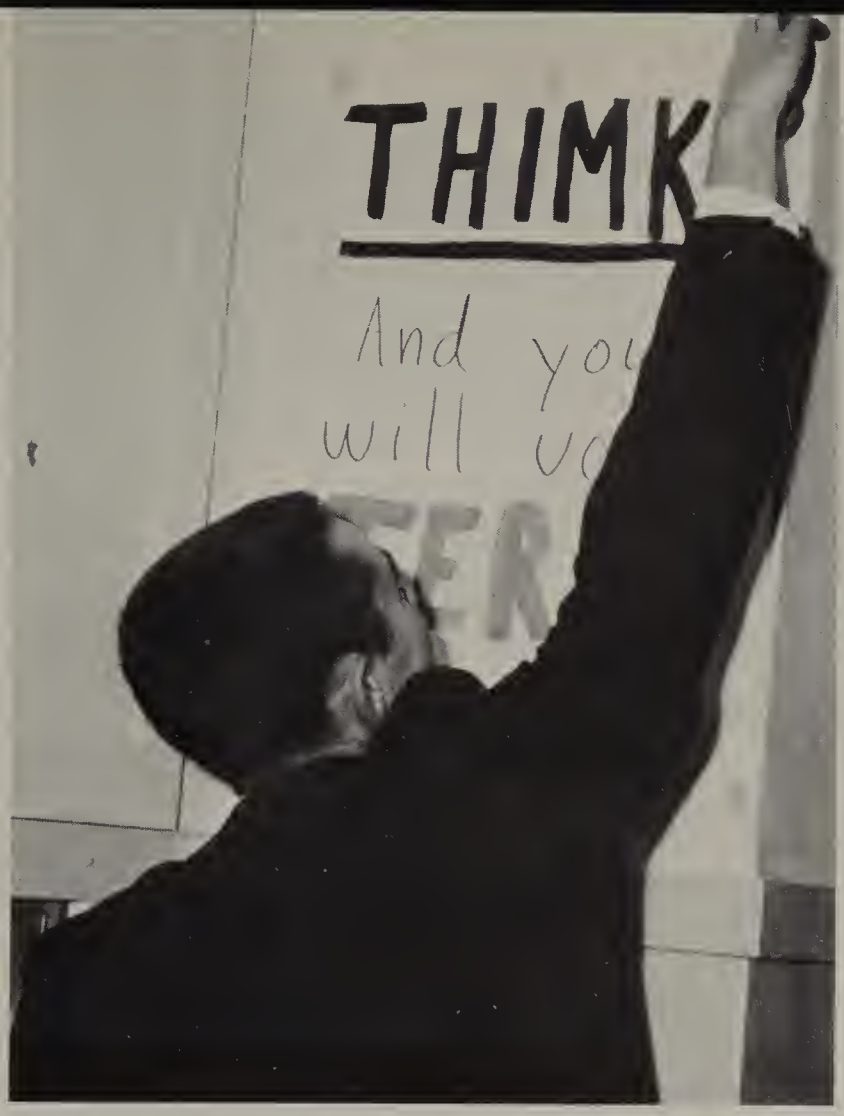

Senior Terry Scheller demonstrates one of the forms of competition prevalent during campaign week by taping up a poster for his secretarial race.

A successful campaign speech marked the beginning of a half-year of training for junior Mickie Downie, who was elected Student Body Treasurer. She served under the incumbant, Markita Price, during spring term and will take over full duties in the fall.

Speeches, Posters, Skits: Elections!

Beaverton students once again displayed school spirit and desire for leadership by their active participation in the campaigns for second semester Student Body offices. Fifteen candidates vied for the six available positions. One unique aspect of the campaign was the fact that senior Rod Bernard ran for Student Body Vice President from Hannover, Germany where he was representing B.H.S. as a foreign exchange student. Rod returned from Europe just in time to assume his new office. Joining him on the spring executive cabinet were Dean Whitman, President; Pat Ricks, Secretary; Mickie Downie, Treasurer; Rich Stenberg, Manager; and Shannon Lees, Reporter.

Portraying "Supermanager" in a campaign assembly skit, Ray Stenberg substitutes for his twin brother Rich, who ran and was elected Student Body Manager.

Crystal Trees

Candy peppermint poles surrounded the pink and white wonderland as couples dance to music provided by the "Shadows" at the winter formal presented by the senior class.

Provide Christmas Atmosphere at "Peppermint Whirl"

Pink and white stripes dominated the decor of the annual winter formal, "Peppermint Whirl," presented by the senior class. The gymnasium was transformed into a peppermint wonderland in which students forgot books and classes and gaily greeted the Christmas holidays. Industrious seniors sprayed over fifty trees white, and hung reams of colored paper for the gala event. Their creation featured small groups of white Christmas trees surrounded by "snow" and emphasized by pink lights. In the center of the floor was a giant white tree decorated with pink balls. "The Shadows," the musicians for the dance added to the holiday spirit by playing Christmas songs.

Waltzing among the fir trees is delayed while couples Kathy Brown and Paul Young, and Jani Penn and Cliff Wilson snatch pink ornaments as souvenirs of the "Peppermint Whirl."

A moment of relaxation gives dates Butch Eaton and Suji Kennedy a chance to discuss an evening of enchantment with John Michaelis and Jeannette Harland.

B.H.S. Enters Show Biz With "That's Entertainment"

"That's Entertainment", the traditional variety show, played to a full house for both of the performances on February 22 and 23. The show, directed by speech teacher Wes Tolliver, included 21 different acts and was hailed by most who saw it as Beaverton's best ever. Master of Ceremonies Jim Buck and his senior assistants, Joey Woodcock and Jenny McLaughlan, introduced such numbers as Dancing Girls from New York, Little Red Riding Hood in Russian presented by the Russian Club, the Merry Widow Waltz ballet by Susan Sanford, various numbers by the Rhythm B's, "The Telephone Hour" from the broadway show "Bye Bye Birdie" done by the Beavertones, "John Henry" done by the sophomore "Troubadors," various play cuts and monologues plus numerous other acts.

Dancing and singing groups combined their efforts for the number "A Pretty Girl is Like a Melody." As the Beavertones sang, some of the Rhythm B's modeled evening clothes, and others, led by Sophomore Sue Fealy, did a ballet version of the song.

Seniors Joey Woodcock and Jenny McLaughlin, who assisted Master of Ceremonies Jim Buck, also did a cut entitled "Two Girls at Sea." The hilarious number involved two nervous teenagers on their first voyage to Europe, and was taken from the novel "Our Hearts Were Young and Gay."

"I told him, 'Don't go Juley, Don't go!'" cries Sophomore Tom Platt as he plays the part of Mrs. Caesar in the monologue "No Blood on my Toga." The humorous act involved a modern rendition of the investigation of the famous death of Julius Caesar.

The Rhythm B's took up banjo playing for their popular act entitled "Mr. Banjo." Though the first half of the act was under normal lighting, the last half of it was highlighted by the use of black light. Just the girls' gloves, bows, shoes and banjos glowed on the dark stage.

The traditional teachers' act delighted students and parents alike. Mr. Richard Olson, Miss Amarette Barnes, Mr. Dale Harvey, Mrs. Carol Whitelaw, Mr. E. L. Keezel, Mrs. Mary Lou Hurd, Mr. Roger Berg and Mrs. Rosemary McCartan entertained the audience with their own personal rendition of "Dearie."

One of the most popular acts of the show featured the "Dew Mountain Boys," a group of "Hillbillies who came to Beaverton for their senior year." Ken Caveny, Bob Fisher, Steve Smith and Jan Muller (not pictured here) entertained the packed audience with a song of their West Virginia home.

For the second year in a row, Junior Micki Downie won the traditional prize for the most original and festive mask. Her escort, Prince Rich Stenberg, whistles through the engine of a train while she holds up the caboose.

King Rich I Rules Over Festive Mardi Gras

Mardi Gras, the pre-spring semi-formal, traditionally presented by the French Club, introduced a festive mood for Spring Vacation. Decor of the dance featured a large green dragon on one wall and a Parisian street scene on another. Juniors Mickie Downie and Rich Stenberg won the mask contest, making it the second consecutive year that Mickie's masks have won the award. Music was provided by the Keynotes. Culmination of the evening was the coronation of Rich Sheron as King of Hearts as he defeated princes Dean Whitman, Rich Stenberg, Bob Whitman, Fred Jubitz, Tom Platt, John Finnell and Ogie Young in a vote held at the dance.

Elated Rich Sheron receives congratulations from his date Kay Eisiminger and his court after being crowned King of the traditional Mardi Gras by French Club president Mary Miles.

Surrounded by hearts, balloons, and colorful crepe paper, couples converse and rest during the evening intermission. Enjoying themselves on the dance floor are Patrice Vivet, foreign exchange student from France with Date Gretchen Rittenour.

Snake Spells Doom in

"If you will forgive a question sir, are you married?"

CAST

Joseph	Don Jensen
Jules	Dave Morrison
Alfred	Preston Rider
Henri	Tom Ayres
Felix	John Richards
Emilie	Andi Nicholson
Marie Louise	Sara Richards
Mme. Parole	Suji Kennedy
Paul	Mark Moshofsky
Lieutenant	Pat Vivet
Adolphe	A Small Snake

"Are you looking for something sir?"

Comedy "My Three Angels"

"An accident is about to be arranged. Go! Adolphe Go!"

"To the bench!"—"You're always taking me to that damn bench!"

"I'll bet you have over 300 Francs in there. You have a model husband, he turns his pay right over to you."

Mr. Todd McDougall, atop the shoulders of Mr. Max White watches intently as senior Mike Nelson scoops up a loose ball.

Hoop Skills, Hilarity Featured in Student-Faculty Game

Two combinations of wit, skill and luck were pitted against each other in the annual Student-Faculty basketball game held in late January. With their "Red", "Go" and "Chinese Bandit" units the Student Mad-Hatters battled the Faculty All-Stars in a game that had everything from a "Nature Boy" Tom Danley to a "Dunker" Kang. The game was a March of Dimes benefit with senior Kin Lynch as master of ceremonies. Half-time entertainment was provided by senior girls who played their own brand of the hoop sport.

No holds barred seemed to be the theme of the Student-Faculty game as shown here by Mike Nelson and Messrs. Taylor and Kirchner. Posed and ready to attack are Mr. Max White and senior Dick Nelson.

"Nature Boy" Tom Danley drives for a lay-up as the Student Mad-Hatters go through their warm-up paces to the newest refrains of "Sweet Georgia Brown."

The two day fair was held in the West Gym. Though this picture shows few observers, the isles were usually crowded with interested high school students and many grade school students.

Science Fair Sparks Student Initiative

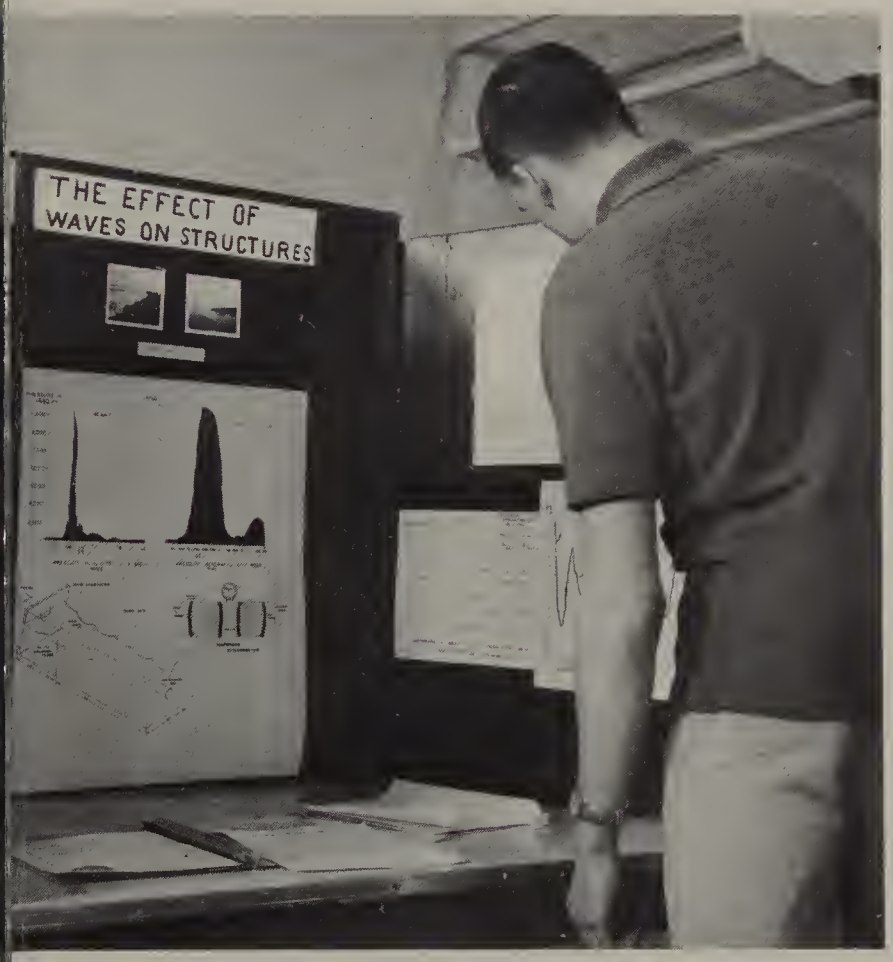

Junior Gary Todoroff studies Senior Mike Robinson's physics project dealing with the effects of obstacles on waves. Mike won one of 15 first place awards for his project.

Scientifically-minded Beavers were given a chance to display their knowledge and initiative in the annual B.H.S. Science Fair, co-sponsored by the science department and the Up 'n Atom science club. The 280 exhibits were categorized into biological, physical and mathematical divisions. The public was invited to view the projects during the two day period and many grade schools brought their seventh and eighth grades to get an idea of the scientific interests and studies of B.H.S. students.

Senior Shirley Black examines a plant which was part of a project showing the effects of different types of soil on plant growth. Most of the projects in the fair were biological rather than physical.

Individual Honors

Senior Gretchen Young participates in the school clean-up campaign "Project Rubble Trouble," showing one of the qualities that made her the D.A.R. Good Citizen of the Year. Gretchen also won a first place scholarship in the State Elk's leadership contest, as well as representing Beaverton as Girls' State Governor last summer.

Junior Jani Penn, Freshman Margo Miller and Senior Richard Nagai inspect one of the posters on the bulletin board of the art room. All three won blue ribbons in the 36th annual Scholastic Art Awards competition, sponsored by the J. K. Gill Company. These Beaverton students were three out of 100 who received blue ribbon awards out of a total of 4,000 entries.

Highlight Academic Year

Senior Joan Sisler, winner of the Betty Crocker Future Homemaker Award sets her mind to sewing in the home economics room. Joan went on to participate in state competition, which was won the last two years by Beaverton graduates Karney Platt and Jennifer Lehman.

National Merit Semi-Finalists Rod Bernard, Mary Miles, Jack Bodner, Markita Price and Steve McLaughlin discuss their award between classes. These five seniors received high scores on the National Merit tests which they took in the spring of their junior year. From the national group of semi-finalists, finalists were chosen, making them eligible for Merit scholarships.

All Ye Peoples

This year BHS welcomed Patrice Vivet from France as one of its foreign exchange students. Pat, who lives in Paris, spent the year with the Schellers and attended high school with his American brother and sister, Terry and Karen. Pat quickly became an integral part of the Beaverton student body, especially as an active member of L'Alliance and Executive Cabinet.

... of the Earth..."

Petite Kyotko Matsubara from Yokohama, Japan, brought the spirit of Oriental culture to Beaverton. Junior Nancy Day found her a wonderful sister, and the whole school delighted in her presence. She displayed her dancing abilities as an honorary member of Rhythm B's, and also served Beaverton on Executive Cabinet.

BHS senior Rod Bernard spent the first semester of the school year at Kaiser Wilhelms Gymnasium in Hannover, Germany. However, attending school across the ocean didn't stop Rod from being an active Beaver. With numerous letters he contributed constantly to the Executive Cabinet's suggestion box, and with the help of a few friends got himself elected student body vice president for spring term.

Since her freshman year active Mary Miles has devoted skill, energy, and time in BHS organizations. Showing her leadership character, she served as freshman class vice-president and as president of French Club. As a sophomore she became royalty by being selected as a Pigskin Prom Princess. Demonstrating her writing talent, Mary was chosen VINTAGE Editor and Feature Co-Editor to the BEAVER Staff. She was also an active tennis player and skier.

Mary Miles
September

Gretchen Young
October

Pat Ricks
November

Friendly Pat Ricks has brightened the halls of BHS with her radiant smiles. Her interest in languages was shown through her participation in both Russian and French Club. Yet she still had time and spirit to be a member of the J.V. Rally squad. Patty also took an active part in student government by serving as freshman and junior class secretary. Her senior year found her active as second semester student body secretary.

Gretchen Young displayed her various abilities in many different phases of school life. She served Beaverton as a member of rally squad for four years, and was an active member of Girls' League Cabinet. She was also a representative to general council and executive cabinet. Displaying her athletic skill, Gretchen was on the swimming team for four years, and was a member of Ski-B's. She managed to maintain an excellent scholastic average, and was a member of National Honor Society

Serving on rally squad her freshman, sophomore and senior years, Mary Kiezer added pep to BHS. Singing was also a vital part in her busy schedule. She was a member of A Capella choir and Beavertones. As a junior Mary was selected as Homecoming Queen for the Pigskin Prom. Her wide variety of activities was also shown through her participation in General Council, Girls' League Cabinet and National Honor Society.

Charm, Poise, Ability-- Girls-of-the-Month

Poised and charming, Charlene Weber has shown her ability by being active in Rhythm B's the last two years. She also was a member of A Capella Choir and an active participant at speech tournaments. She demonstrated her leadership by directing the mother-daughter tea and serving as a class officer both her freshman and sophomore years. In the classroom she has also been outstanding, consistently a blue card student and a member of National Honor Society since her sophomore year.

Pretty Sue Cox helped to increase school spirit by serving as a freshman and varsity rally squad member and as a Rhythm B. She was also an active participant in Girls' league cabinet as well as a Latin Club member. Further interest in school activities was displayed by her participation in general council and executive cabinet. Sue was also chairman of the college student-return day Christmas, designed to inform seniors of college life.

Often found working behind the scenes was energetic Gretchen Rittenour. She demonstrated her athletic ability by lettering in swimming four years, and participating in Ski B's. She has been a member of rally squad since her freshman year. Besides being an active member of French Club and Girls League Cabinet, Gretchen's scholastic aptitudes made her a member of National Honor Society her sophomore year.

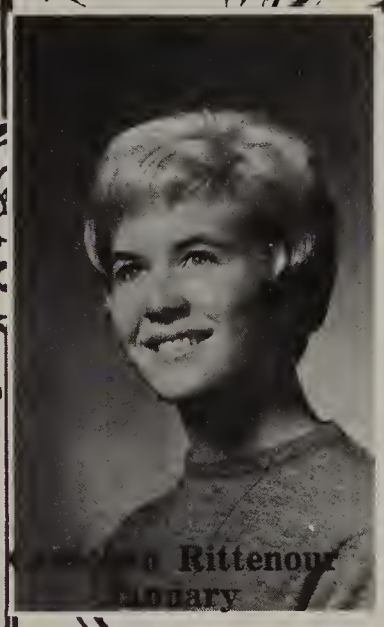

Industrious and dedicated Markita Price has performed many services during her four years at BHS. Her membership in General Council, Up'n Atom, National Honor Society and orchestra illustrate her diversified interests. She was elected her senior year to the office of Student Body Treasurer, and last year she was selected as a National Merit Scholarship semi-finalist.

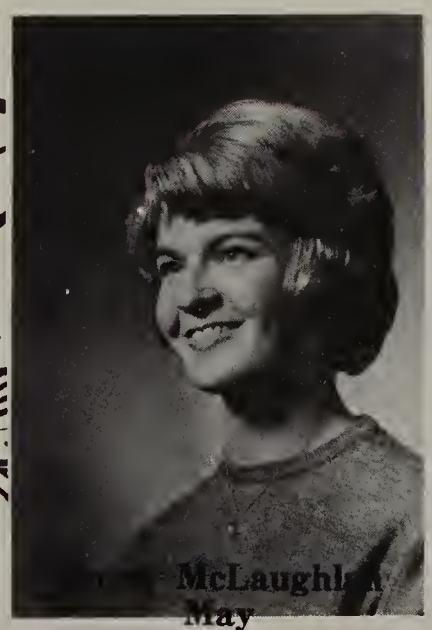

Active Jenny McLaughlan displayed her dramatic skills throughout her years at BHS by participation in speech tournaments and plays. She was given a summer scholarship to Northwestern University her junior year. As a senior Jenny was honored by being selected president of National Thespians and a Princess for the Pigskin Prom. Because of her dancing ability she served as Rhythm B's line captain.

PORTLAND ROSE FESTIVAL
GRAND FLORAL PARADE
1ST PLACE
1962
BEAVERTON HIGH SCHOOL

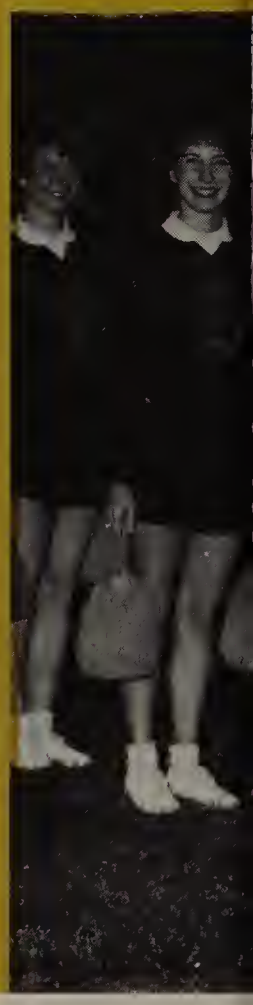

Organizations

When 3:30 P.M. arrives on an average school day Beaverton's academic side gives way to her extra-curricular side as students busy themselves with numerous projects as members of numerous organizations. All-in-all Beaverton has 35 clubs and associations in which almost any student interest can be tested. Student government ambitions can be realized by working as a class or student body officer. For those who wish to serve in an area other than government, Beaverton has organizations such as the Fire Squad, the Pep Club, the Rally Squad and the school publications where service qualities can be broadened and put to the best use.

Honorary organizations such as the National Honor Society, Winged B, Quill and Scroll and National Thespians provide students with exceptional abilities the chance to discuss and grow in these abilities with students of the same interests.

Interest groups like Up 'n Atom, L'Alliance, Ski B's and Rifle Club give students the opportunity to further pursue their hobby or course. A chance for learning, a chance for fun, a chance for companionship—these are the benefits of Beaverton's organizations.

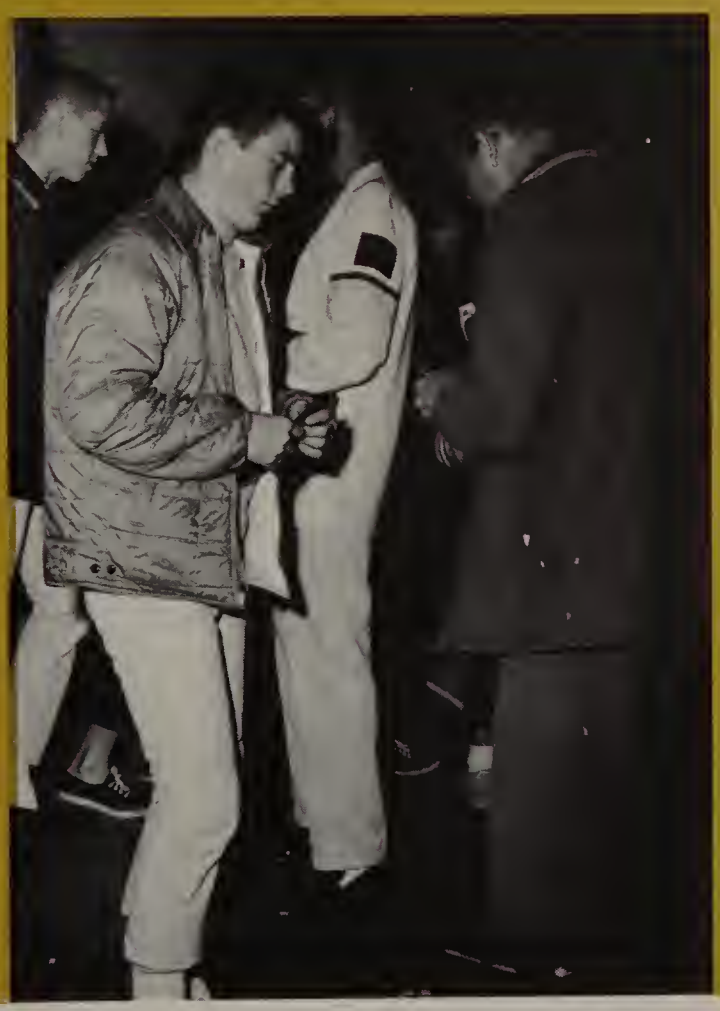

Fall Officers Promote School Spirit

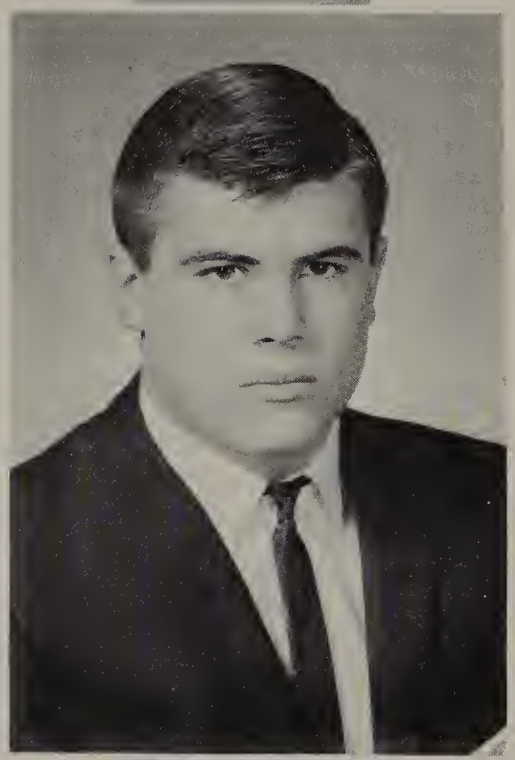

TOM AYRES
Vice President

MARKITA PRICE
Treasurer

DANA RASMUSSEN
Reporter

DEAN WHITMAN
Manager

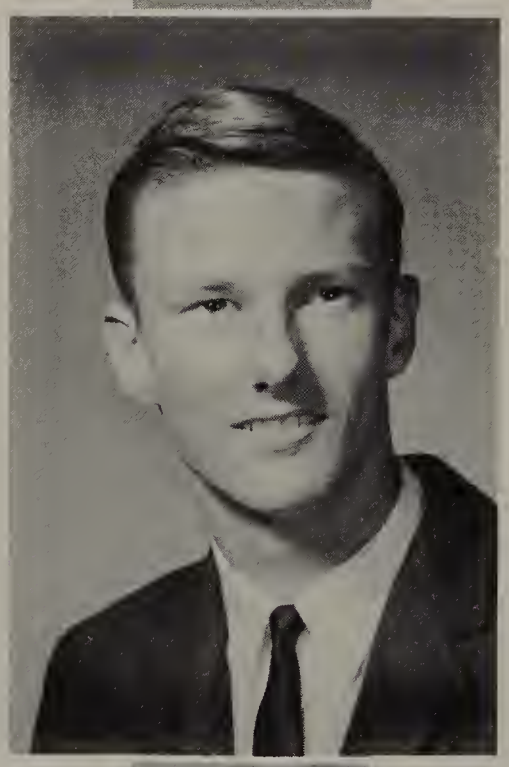

CONI COLE
Secretary

Through Effective Leadership

Student Body President Dean Nielsen expresses what he will remember most about his term of office at Beaverton: "Years from now, when I glance back upon my high school days at Beaverton, I am certain the experience which will be most outstanding in my mind will be that of serving a semester as Student Body President. Probably one of the most valuable aspects of the entire semester was the opportunity I had, through working on projects and activities, to meet, work with, and understand so many wonderful, dedicated students. The associations which I developed during this period I will never forget. Furthermore, having served as its president, I have ultimately realized what a truly great high school Beaverton is. My experiences have led me to honor its faculty, respect its students and revere its institutions.

. . . And though years from now the details of my term may appear hazy, the image of Beaverton will never fade from my memory."

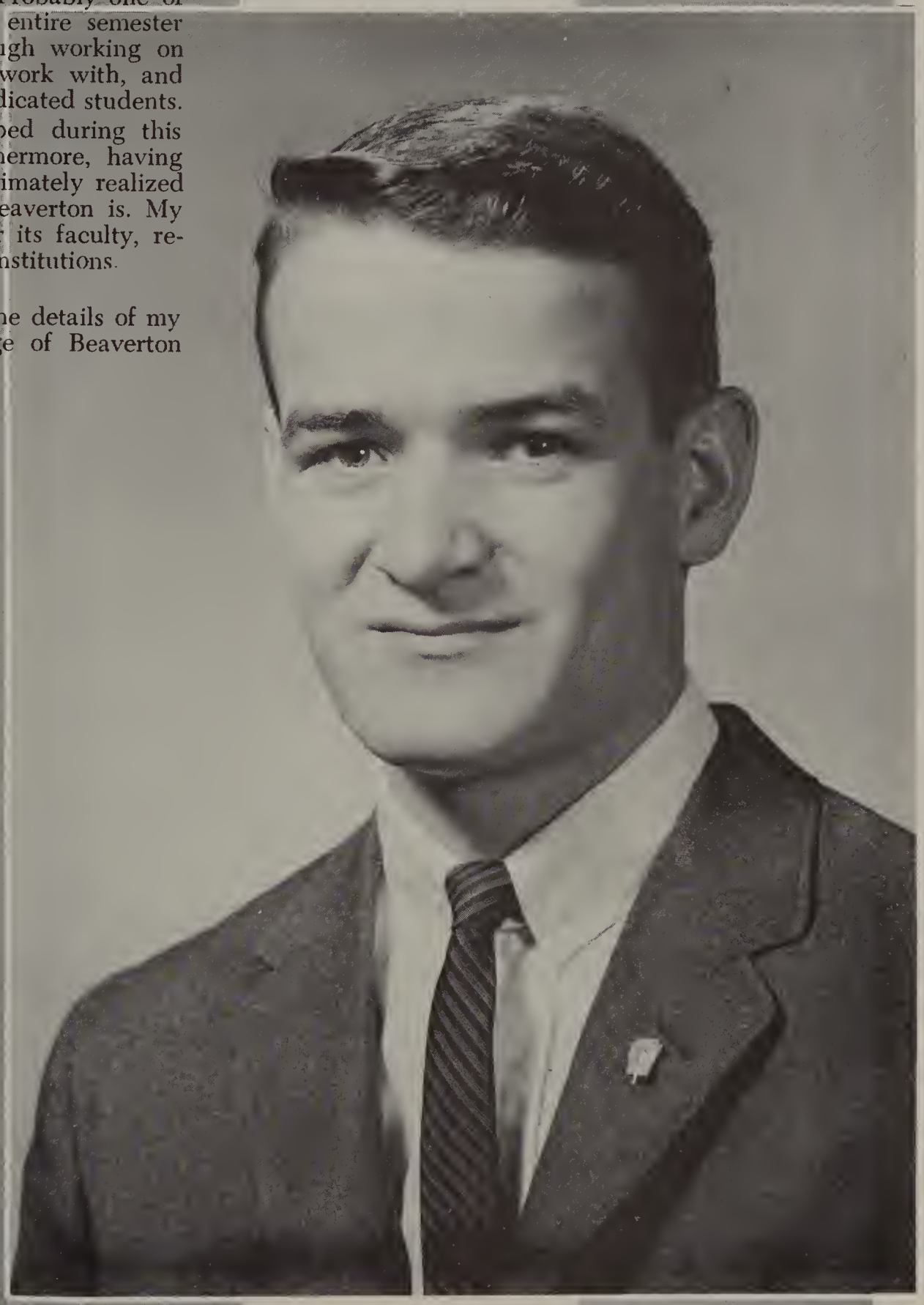

DEAN NIELSEN
President

Spring Officers Maintain

ROD BERNARD
Vice President

PAT RICKS
Secretary

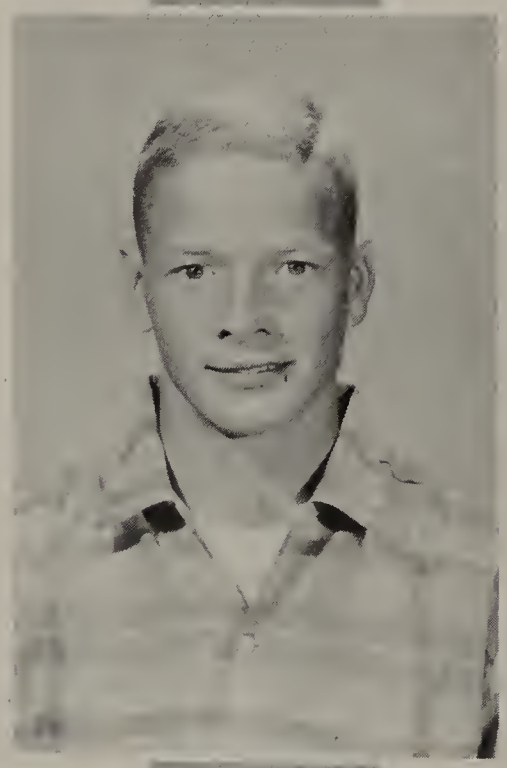

RICH STENBERG
Manager

SHANNON LEES
Reporter

High Standards of Leadership

DEAN WHITMAN
President

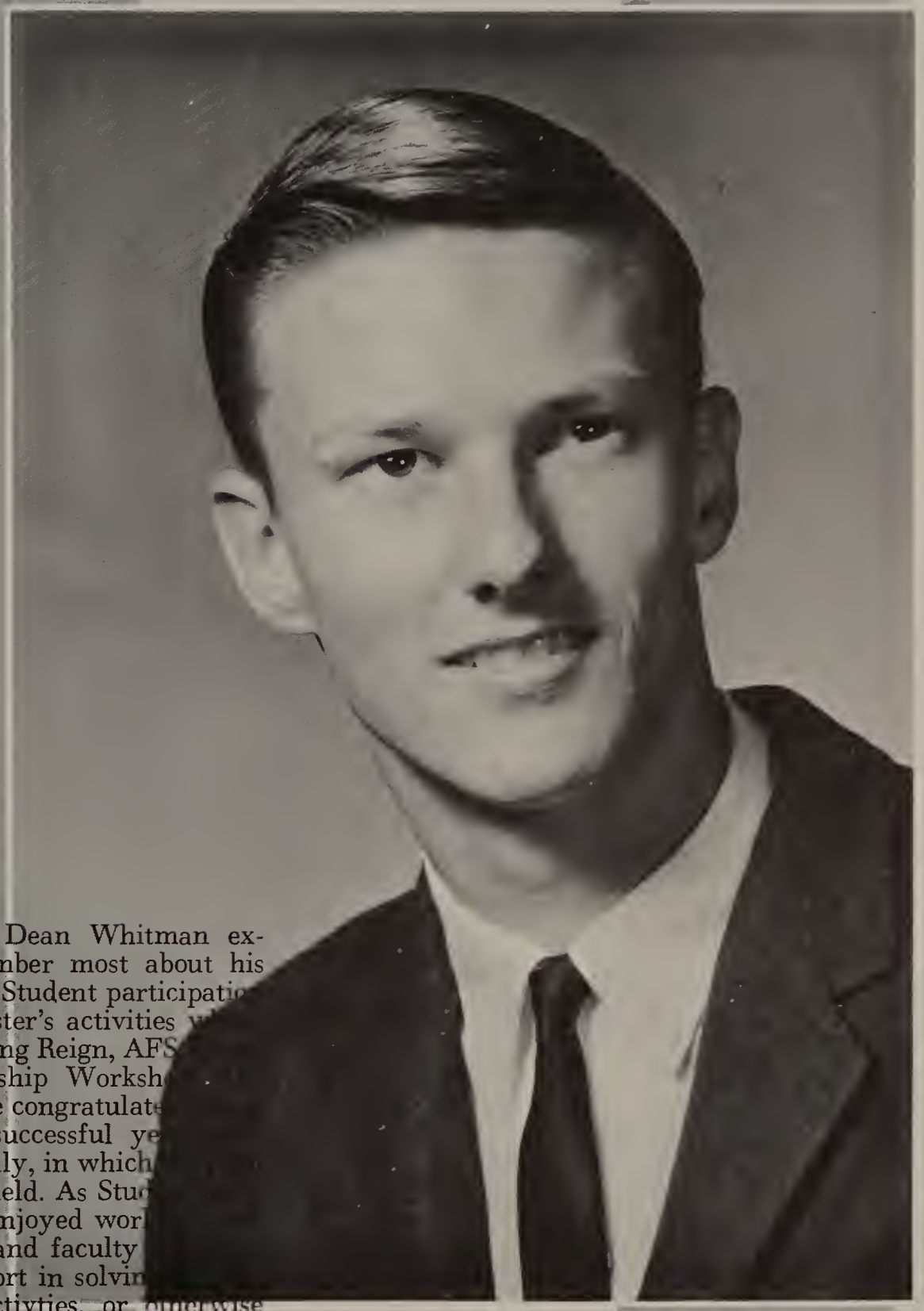

Second Semester President Dean Whitman expresses what he will remember most about his term of office at Beaverton: "Student participatio highlighted the second semester's activities w included such projects as Spring Reign, AFS Region III and the eLadership Worksh entire student body should be congratulate extremely productive and successful ye academically and scholastically, in which reputation of B.H.S. was upheld. As Stud President, I have sincerely enjoyed wor the many devoted students and faculty who gave their time and effort in solvin body problems, planning activties, or otherwise being a help to the school in general. It was quite an experience being a leader as well as a member of such an enthusiastic student body. Throughout my four years I have grown in respect for my fellow students, the faculty and the administration. Their help has contributed to the outstanding recognition for which B.H.S. has always been admired.

. . . Years from now as I look back on my high school days, fond memories of Beaverton will always stand out in my mind.

First Semester Executive Cabinet members are Row 1: Mary Lynn Keizer, Rally Representative; Dana Rasmussen, Reporter; Tom Ayres, Vice President; Markita Price, Treasurer; Dean Nielsen, President; Coni Cole, Secretary; Dean Whitman, Manager; Gretchen Young, Rally Representative; Dede Gallus, Junior Class President; Mike Hall, Sophomore Class President. Row 2: Rich Eberhart, BEAVER Editor-in-Chief; Jack Bodner, HUMMER Co-Editor; Goody Johnson, Girls' League President; Kyoko Matsubara, A.F.S. Student; Judy Kienow, Rhythm B Representative; Rick Olson, HUMMER Co-Editor; Steve Smith, Interclub Council President; Gene Clark, Senior Class President; Rich Sheron, Boys' League President. Not Pictured: John Finnell, Freshman Class President; Patrice Vivet, A.F.S. Student.

Leadership Byword of Executive Cabinet

Executive Cabinet worked continuously throughout the year to promote school spirit, to better inform the student body, and to improve school-community relationships. Various cabinet members attended the Region III conferences where representatives from schools in the Portland area met to discuss school problems and to learn methods of bettering student government. Exchange student council days were held with Astoria High, during which students from both schools were able to get an inside view of the other's government. In addition the cabinet planned Hello Week, Homecoming, school assemblies and Spring Reign; sponsored the variety show to supplement the scholarship fund; and solved major problems arising within the student body. The cabinet also acted as host for the Region III spring meeting.

Second Semester Executive Cabinet members include Row 1: Gretchen Rittenour, Rally Representative; Shannon Lees, Reporter; Rod Bernard, Vice Presidnt; Markita Price, Treasurer; Dean Whitman, President; Pat Ricks, Secretary; Dean Nielsen, First Semester President; Sue Cox, Rally Representative; Sharon DeYoung, BEAVER Associate Editor. Row 2: Judy Kienow, Rhythm B Representative; Tom Ayres, Parliamentarian; Jack Bodner, HUMMER Co-Editor; Goody Johnson, Girls' League President; Kyoko Matsubara, A.F.S. Student; Stan Morris, Senior Class President; Tom Platt, Sophomore Class President; Ogie Young, Freshman Class President; Rick Olson, HUMMER Co-Editor; Steve Smith, Interclub Council President, Rich Sheron, Boys' League President. Not pictured: Rich Stenberg, Manager; Paul Young, Junior Class President, Patrice Vivet, A.F.S. Student.

Interclub Council, composed of representatives from all Beaverton clubs, is responsible for governing and co-ordinating club activities. By assisting individual clubs with problems, the council strengthens the club in addition to allowing others to benefit from the experience. Each new club must have its constitution reviewed and approved by the council members before acquiring its charter. Besides approving new clubs, the Interclub Council evaluates all member clubs on fulfillment of its purposes, constant representation at Council meetings, and various other standards. Failure in any one specified area results in suspension of charter until the club has taken measures to remedy the problem.

Interclub Council officers, President Steve Smith and Secretary Sharon Wilson, pose in front of the new student body office, where they spent many hours working for the council.

Interclub Council Creates Harmony

Interclub Council members are standing: Steve Smith, President. Row 1: Carol Sly, Susan Martin, Wayne Cook, Gary Todoroff, Jake Holeman. Row 2: Sharon Wilson, Jenny McLaughlan, Bob Whitman, Pat Donivan, Dick Scherzer. Row 3: Yvonne LaRouche, Carolyn Alplanalp, Crystal Steele, Ruth Zeller.

General Council Co-ordinates

First semester General Council representatives are Row 1: Lana Downie, Sue Cody, Mary Greene, Roz Rykus, Judy Hackett, Sharon Trachsel, Nancy Peterson, Pat Ricks, Kim Myers, Barbara Rasmussen, Cynthia Price, Carolyn Ericksen, Margaret Greene, Jani Penn. Row 2: Becky Sprang, Kathy Steward, Janis Johnson, Mary Ann David, Linda Sanderman, Pam Buchanan, Donnie Kennedy, Nancy Citron, Peggy Mitchell, Gretchen Hoyt, Terry Rice, Rita Lesher, Donna Sandstrom, Shelly Finnell, Judy Moore, Pat Wigнall, Shelley Henningson, Suji Kennedy, Leslie Palmer, Carolyn Wood, Pam Sandys, Phyl Ford. Row 3: Larry Buffam, Dick Reynolds, Steve Beiswenger, Bob Forbes, Steve Gassner, Robert Watson, Ron Miller, Fred Jubitz, Ogie Young, Rocky Johnson, Chris Davis, Mike McGuire, Chuck Barney, Don Fields, Don Jensen, Bert Matthies, Tom Schultz, John Michaelis, Joe Reid, Pat Feeney, Jim Buck, Paul Young, John Day, Stan Morris.

General Council, which normally meets in the cafeteria, takes advantage of a bright fall morning to hold their meeting outside in the grandstand.

General Council, under the leadership of student body vice-presidents Tom Ayres and Rod Bernard, enacted several new programs aimed at improving student body spirit and behavior. Classroom representatives met every other Wednesday morning at 9:00 to discuss ideas presented by various students, to vote on amendments handed down from Executive Cabinet, and to solve school problems. Perhaps the most noticeable innovation handled by General Council was the painting of the beaver on the wall of the East Gym. This project was financed by money left expressly for the purpose by the class of 1961. In addition to its other activities, General Council sponsored the Clothing drive with inter-class competition and decorated the halls and a tree at Christmas time.

General Council initiated a first at Beaverton High this year – Student-Teacher Day. Under this plan, students took over teaching positions or administrative offices for one or two periods on a designated day. Highly informative for both the teachers and students, this activity might be repeated in future years.

Student Body Activities

Boys work to fill bags of clothing for the Student Body good-will project.

Second semester General Council members are Row 1: Bob Aman, Al Perry, Pam Rimmer, Sandra Watkins, Kathy Liberty, Sue Cody, Jan Schultz, Molly Hosford, Donnie Kennedy, Nancy Meyers, Barb Callister, Fran Krieske, Barb Essberg, Toni Stein, Diane Wells, Romona Hanson, Donna Hatzenbeehler, Pam Brown. Row 2: Mike Hall, Terry Kuntz, John Finnell, Jeep Weichman, Alan Hubka, Jim Massey, Steve Keller, Mike Stoll, Guy Hoyt, Nick Rohrer, Steve Scherzer, Laura Butler, Helen Ann Davis, Judy Kienow, Dixie Libby, Sarah Baker, Barb Weisfield, Kathie Utter, Joy Fowler, Susan Williams, Sarah Leavens. Row 3: Steve Smith, Norm Gillson, Joe DeBeaudry, Bob Nees, Ken Mattson, Dick Kirwan, Steve Rainey, Dave Emmons, Wes Stein, Carol Ellmaker, Teri Hund, Ann Erickson, Marilyn Schmokel, Reet Vaga, Linnea Mattson, Joe Mihelich, Robert Watson.

Two freshmen girls pause to view the new Girls' League bulletin board, on which Girl of the Month news and committee members are posted.

The sale of B.H.S. stationery is the main supporting project for the Girls' League scholarship fund. Here, sophomore girl inspects boxes of this attractive writing paper.

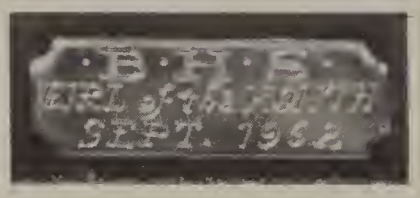

PERFUME PRESS staff members are Seated: Eileen Fromer, Editor. Standing: Carolanne Calley, Pat Ricks, Gretchen Rittenour, Sharon DeYoung. Not pictured: Pat Kennedy.

Girls' League Undertakes

Girls League Cabinet members are Row 1: Sharon Trachsel, Treasurer; Phyllis Burke, Chaplain; Goody Johnson, President; Andrea Baardson. Row 2: Mary Lou Pederson, Dana Rasmussen, Mary Lynn Keizer, Carolyn Wood. Row 3: Paula Sause, Terry Rice, Helen Ann David, Gretchen Rittenour. Row 4: Sue Kennedy, [illegible]y David, Phyllis Bech, Ruth Ann Stevens. Row 5: Carol Peterson, Jan Meislahn, Candy Pinger, Sue Stern. Row 6: Sue Cox, Gretchen Young, Fran Krieske, Cheryl Harrison.

Numerous School Projects

Girls' League, an organization to which every girl in the student body belongs, worked again to promote closer relationships between members of the four classes. Directed by a cabinet composed of the officers, committee chairmen and class representatives, the club promoted many social events such as the Big and Little Sister party, the Mother-Daughter Tea for freshmen girls and the jointly sponsored Boys' and Girls' League semi-formal "The Gallery". Since service is one of the club's main themes, members also participated in carving Halloween pumpkins for an old folks home, caroling at Christmas and selling stationery for their scholarship fund. Two new programs were started in Girls' League this year. One was the PERFUME PRESS, a paper designed to better inform the school's girls of the League's activities. The other was the highly successful and fun Hush Day.

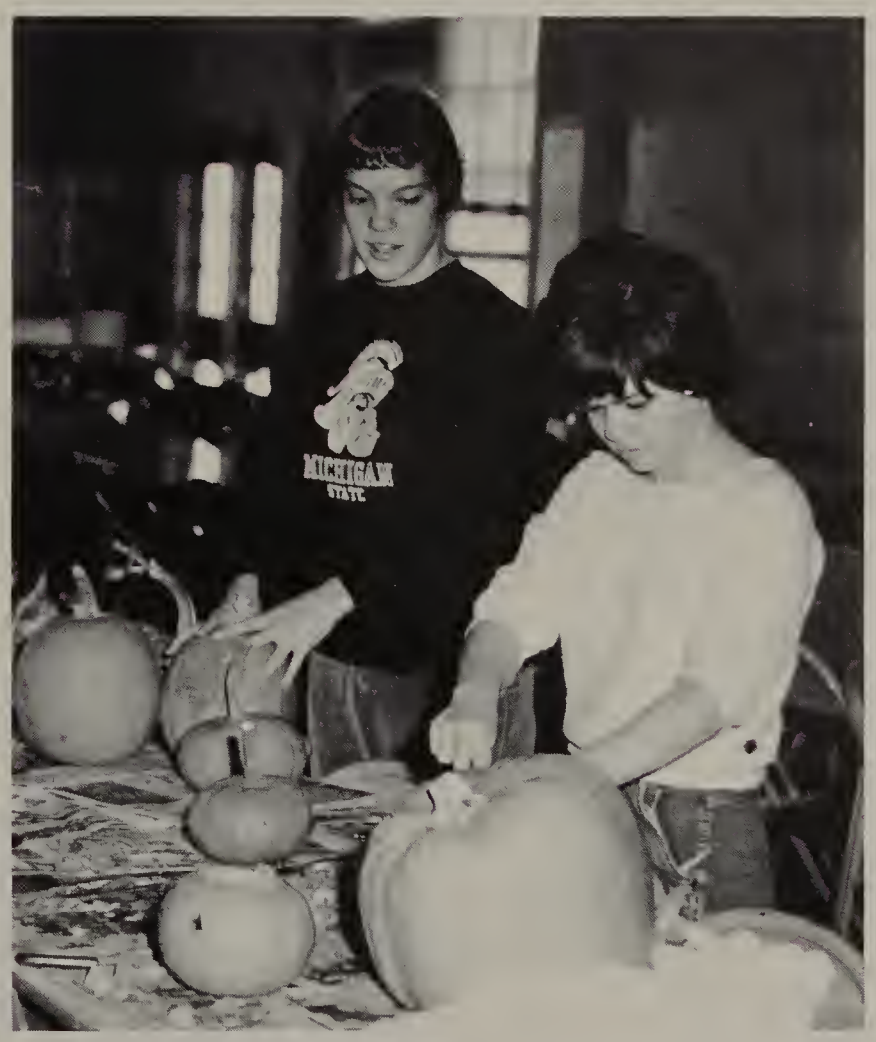

Two Girls' League members spend Saturday morning helping to carve pumpkins for the Halloween project. The finished pumpkins were sent to a retirement home, where they helped add to the holiday spirit.

Boys' League Promotes Fellowship

Boy's League, in an effort to make each boy an active member of school activities, stimulated interest in all BHS affairs. A semi-formal dance, "The Gallery," co-sponsored with Girl's League was the main project of the year. Boy's League also co-ordinated a program featuring graduates from Beaverton. During this time alumni related their college experiences and later answered questions from interested students. In addition, speakers addressed the boys during assemblies on a variety of subjects, Hal Laycoe, Portland hockey coach, being one of these speakers.

Boys League officers are Rich Stenberg, Vice President; Rich Sheron, President and Ray Stenberg, Secretary. Not pictured is Steve Beiswenger, Treasurer.

A Sophomore couple enjoys the arty atmosphere as they dance at "The Gallery", Girls' and Boys' League semi-formal.

Junior Chuck Wilson and Senior Jack Gulick ponder the meaning, and perhaps the result of a poster advertising Hush Cards for girls, for the Girls' League sponsored Hush Day.

Fire Squad members are Row 1: Warren Cook, David Ward, Greg Leonetti, Al Perry, Mark Zertanna, Dave Eastman, Chris Davis, Phil Gulley, Rick Collett, Jack Bodner. Row 2: Mr. Caroll Drew, Advisor; Larry Latimer, Don Armstrong, Terry Crawford, Chief; Tom Duthie, Jim Vrlicak, Leonard Case, Walt Bolf, Captain; Kent Caveny, Pat Feeney, Stan Schmokel. Not Pictured: Jim Rimmer.

Fire Squad Stresses School Safety

Students file out of the building and head for the football field during one of the many fire drills which were handled by members of the Fire Squad.

Fire Squad once again efficiently handled the numerous practice fire drills held throughout the year to promote safety within Beaverton High. Members must, in a minimum of time, close windows, turn off lights, shut doors, and evacuate students. Also, drills are held at all times, including between classes and during assemblies, to better prepare the student body for emergencies. The club's aftergame dance "The Drag" featured a tricycle drag race.

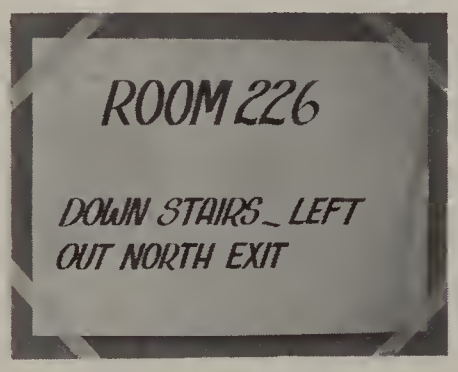

Rally Squads Work For

VARSITY RALLY

Whenever doubt entered anyone's mind as to the volume of spirit at Beaverton, they didn't have to look far for reassurance. One glance at the peppy, gayly dressed varsity, J.V. and freshman rally squads would be enough to satisfy anyone's doubts as to student spirit. In co-ordinating the students and teams into a winning combination the rally squads once again produced cute skits, well executed dances and interesting yells this year that kept student spirit and interest at a high level. In addition, members of the varsity rally squads were introduced to many new methods of cheerleading when they attended the Rally Clinic held at O.S.U. last summer. Throughout the year they revised and added to their list of yells making each pep assembly different and more invigorating.

PEGGIE KLIKS

GRETCHEN YOUNG

MARY KEIZER

TOM DAVIES
JAN MULLER
BOB WHITMAN

GRETCHEN RITTENOUR

NANCY DAY

SUE COX

Student Unification and Spirit

Varsity rally successfully co-ordinates the spectators to spur the team to victory over Milwaukie. Throughout the year the yell-leaders work diligently to promote spirit at games and pep assemblies.

Freshman Rally members are from top to bottom, Terry Rice, Pam Buchanan, Donnie Kennedy, Carol Peterson.

J.V. Rally members are Karen Young, Mary Ann David and Gail Lounsbury. Not pictured is Candy Pinger.

Decorating the goal posts for all home football games is only one of the many duties of the Pep Club. Here members display their proficiency at the task.

Pep Club works diligently throughout the year, promoting spirit, and supporting the athletic teams at games and Pep assemblies. In October Pep Club sponsored the annual Pigskin Prom contributing not only many hours of tedious work, but also four spirited girls as representatives in the Pigskin Prom Court. The club is responsible for making hall posters, decorating the goal-posts during football season and selling bus tickets for away games. To promote enthusiasm within the club itself, each month a deserving member is awarded the title of Miss Pep.

Pep Club Sparks Student Enthusiasm

Pep Club members include Row 1: Paulette Cutright, Marmee Stein, Sue Boyd, Teresa Ross, Carla Rome, Pat Truman, Judy Dentler. Row 2: Sara Dunlap, Jan McCrae, Ruth Zeller, Vice President; Carol Oberlander, Joan Stenerson, Secretary; JoAnne Wheatley, Laurie Williams, Sharon Taylor, Marilyn Kay, Katie Gorans. Row 3: Lois Ebeling, President; Nancy Guerin, Treasurer; Rockie Cordis, Marion Evans, Karen Brown, Reporter; Karen Ekberg, Mary Ann Hartmann, Donna Wynne, Lynn O'Neill, Vikki Wood, Sharon Brant, Roberta Gorans, Vice President; Suzanne Haller.

Y-Teens President Sue Martin helps sell candy made by Y-Teen members for their popular candy sale. This was the only money-making project sponsored by the club.

Y-Teens, a girls service organization affiliated with the Y.W.C.A., launched this year's activities with the presentation of their annual fashion show. This event, at which fall and winter outfits are modeled by Y-Teen members, is one of the school year highlights. Then, such projects as volunteer work for the World Service Organization and the making of Christmas stockings for the children's ward at Doernbecher Hospital, were added to the state. In February, members helped supplement club funds by making candy for the popular Y-Teens Candy sale, and, in the spring, a senior girl was selected as a princess to represent the club at the Y-Teens formal, held in the Portland YWCA.

Service Main Theme of Y-Teens

Y-Teens officers are Barbara Holloway, Secretary; Susan Martin, President; Judy Thomas, Treasurer; Phyllis Burke, Vice President.

Junior Mary Haley buys a BEAVERTALE during her lunch period. Students find the directory helpful in finding addresses and phone numbers of friends and classmates.

For members of the BEAVER staff, the year's work started in June, when each person received a list of businesses for the purpose of selling ads for the BEAVERTALE, Beaverton's student telephone directory. When the school year began the staff began the task of planning pages, making schedules, writing copy and finally pasting up. These long hours of work were rewarded at the end of the year, when, during the dedication assembly, the annual was dedicated to a worthy faculty member. Other honorary copies were presented to BEAVER advisor Mrs. Kay MacLean, and the staff members.

BEAVER Staff Paints Panorama of Year

BEAVER staffers are back row: Mary Miles, Sue Martin Shelley Lees, Laura Webb, Karen Westergard, Jan Muller, Jim Rimmer. Front Row: Patty Angell, Joey Woodcock, Business Manager; Sharon DeYoung, Associate Editor; Rich Eberhart, Editor-in-Chief; Mary Lou Pederson, Carolanne Calley, Joan Sisler, Pat Kennedy. Not pictured: Mirnie Silva, Ron Pearson.

HUMMER Staff Strives to Inform Student Body

HUMMER staff members include Back Row: Jack Bodner, Co-Editor; Ann Erickson, Associate Editor; Judy Kee, Doug Maynard. Front Row: Rick Olson, Co-Editor; Cathie Reuter, Eileen Fromer, Janet Randall, Carol May, Gail Moerder, John Tomlinson. Not pictured: Toni Stein, Business Manager; Shirley O'Neill, Pat Meinke.

Every afternoon starting at 1:30 the HUMMER staff diligently works, striving to put forth the most effective and informative newspaper possible. In preparing the bi-monthly publication, each staff member must carry out his duties of gathering and writing the news, soliciting advertisements, planning page layouts, and then pasting up the final copy. This year the HUMMER staff once again supplemented its normal editing schedule by publishing the CAMPAIGNER, Beaverton high's voting guide for student body elections.

Hummer Associate Editor Ann Erickson proof reads copy while Sports Editor Doug Maynard writes an article for his section.

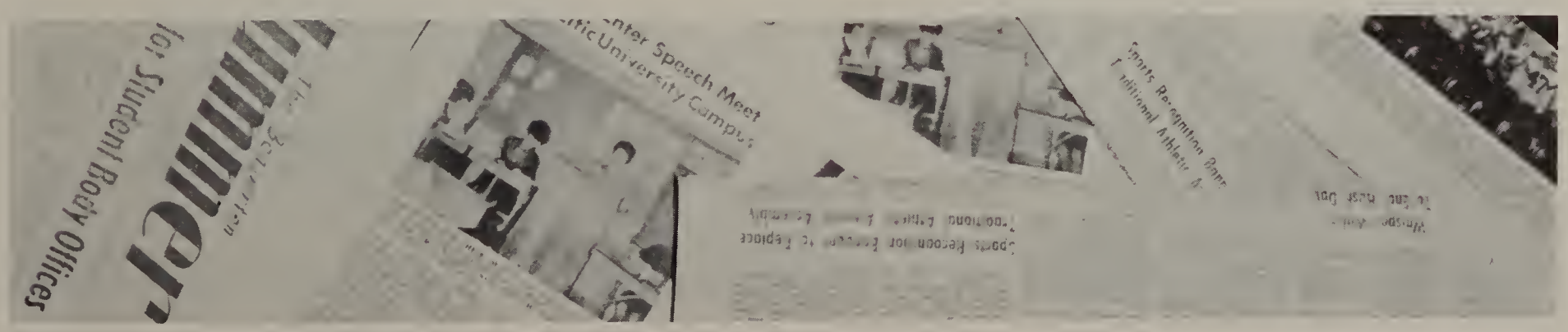

National Honor Society members include Row 1: Dana Rasmussen, Barb Weisfield, Susan Martin, Gretchen Young, Gretchen Rittenour, Carol Ellmaker, Jeanette Harland, Jani Penn, Jim Manary, Joe Reid, Tom Schultz, Pat Ricks, Sharon DeYoung, Paula Sause, Susan Oleson, Betty Oleson, Joan Sisler, Markita Price. Row 2: Phyl Ford, Pat Kennedy, Kathie Utter, Carolyn Wood, Ina Van Dam, Helen Brown, Bonnie Wilson, Sheryl Stafford, Cynthia Price, Jackie Smith, Coni Cole, Peggie Kliks, Steve Smith, President; Bob Weisfield, Steve McLaughlin, John Lehman, Nicky Laman, Sue Fealy. Row 3: Marilyn Schmokel, Gary Vine, Pat Pinney, Mary Miles, Judy Fisher, Kris Radditz, Shannon Lees, Jim Haley, Steve Beiswenger, Jim Massey, Tom Miles, Mike Hall, Larry Buffam, Steve

Scholarship, Service, Leadership, Character

National Honor Society officers include Mary Miles, Treasurer; Steve Smith, President; Pat Ricks, Secretary; Roger Nelson, Vice President.

Morrison, David Weiner, Charlene Weber, Laura Webb, Kay Elsinminger, Andrea Baardson. Row 4: Carol Sly, Reet Vaga, Ann Sisson, Kathy Nord, Connie Fletcher, Laurie Darrow, Candy Pinger, Nancy Day, Gene Beighley, George Gust, John Day, Roger Nelson, Jim Dykes, Ed Anderson, Linnea Matson, Patty Angell, Sarah Baker, Bobbie Barnie. Row 5: Bob Fisher, Jack Bodner, Bruce Kerr, Bob Sunamoto, Gary Todoroff, Rich Stenberg, Larry Madsen, Stuart Sargent, Tim Dorosh, Tom McPherson, Mike Stoll, Bob Selder, Dale Stenett, Charles Bonebrake, Paul Medlar, Dede Gallus, Mirnie Silva. Not pictured: Rich Sheron, Walt Stamm, John Erickson, Rod Bernard, Jane McGuire, Dean Nielsen, Peggy Rodine.

Exhibited by N.H.S. Members

National Honor Society, an organization whose membership is composed of exceptional students, may include no more than fifteen percent of the seniors, ten percent of the juniors, and five percent of the sophomores. Seventy-two new members, elected by a faculty board, were announced during the January assembly and were inducted in February. These students become, after one year of probation, active members and are then eligible to run for the society's offices. Included in the induction ceremony were six short speeches given by the club's officers and two members, and a discussion presented by Dr. Manning of Portland State College.

Junior Nancy Day pastes National Honor Society stickers on the Blue Cards earned by members of this honorary organization.

Quill and Scroll members are Row 1: Carolanne Calley, Joey Woodcock, Susan Martin, Joan Sisler. Row 2: Laura Webb, Sharon DeYoung, Treasurer; Mary Lou Pederson, Patty Angell. Row 3: Rich Eberhart, Vice President; Jack Bodner, President; Rick Olson, Reporter. Not pictured: Ann Erickson, Dana Rasmussen, Doug Maynard, Bob Ewen.

Quill and Scroll Exemplifies Journalistic Ability

Pictured behind an old printing press are Quill and Scroll officers Rich Eberhart, Vice President; Sharon DeYoung, Treasurer; Jack Bodner, President and Rick Olson, Reporter.

Quill and Scroll, an international journalistic honorary society, is open to all staff members of the BEAVER and HUMMER who are in the upper third of their class and show excellence in their work on either of the publications. The prospected members must be recommended by the school principal or publication advisor, and approved by the executive secretary of the national organization. This society keeps the publication workers posted on new techniques and developments made in the field of student journalism.

Publications Board members are Row 1: Sharon DeYoung, Joey Woodcock, Mr. John Needham, Rich Eberhart. Row 2: Rick Olson, Jack Bodner, Mrs. Kay MacLean, Mr. Robert Perry, Dean Whitman. Not pictured: Dean Nielsen, Mr. Arley Boyce.

Thespian member Sarah Baker practices make-up techniques on Anne Lawrence. This is only one of the many aspects of theatrical production which Thespians must perfect.

National Thespians of Beaverton High School are members of the Honorary Dramatics Organization. This active organization won the Float Sweepstakes in the Homecoming Parade last fall. Members also marched in the Fairytale Parade and played an active part in the production and presentation of all-school plays, "Diary of Anne Frank", and "My Three Angels". The main highlight of the year was the presentation of three one-act plays. Students worked for months preparing for the three plays, "Antic Spring", "Gift of Tenyin", and "The Cellar Door", written by Vicki Mote, a Thespian member.

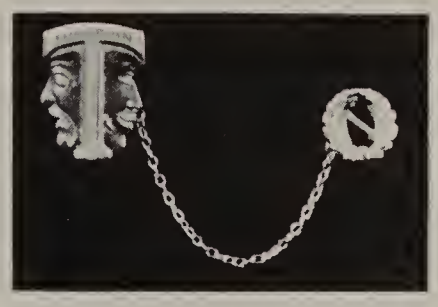

National Thespians Display Dramatic Ability

Thespian members are Row 1: Lois Ebeling, Jenny McLauchlan, President; Judy Kienow, Vice President; Toni Stein, Bobbi Anderson, Treasurer; Pat Kennedy, Secretary; Lynda Wright, Eileen Fromer, Joey Woodcock. Row 2: Vickie Mote, Sarah Baker, Goody Johnson, Signa Sinnerud, Suji Kennedy, Phyl Ford, Sharon Hutson, Michael Anne Todd, Penne McBeth. Row 3: John Richards, George Tinker, Kin Lynch, Penny Lyman, Vernice Kier, Preston Rider, Larry Courtney, Dave Morrison.

Junior Bob Wetter punches student body book cards for admission to a home game. This is only one of the numerous functions provided by Winged B members.

Winged B member Tom Ayres adds a special cartooning touch to decorations for the aftergame dance, "Ooh-Poo-Pah-Doo, Part III."

Athletic Prowess and

Astoria Student Body President John Meyers points out one of the pictures posted on the new Winged B Bulletin board in the East Gym lobby.

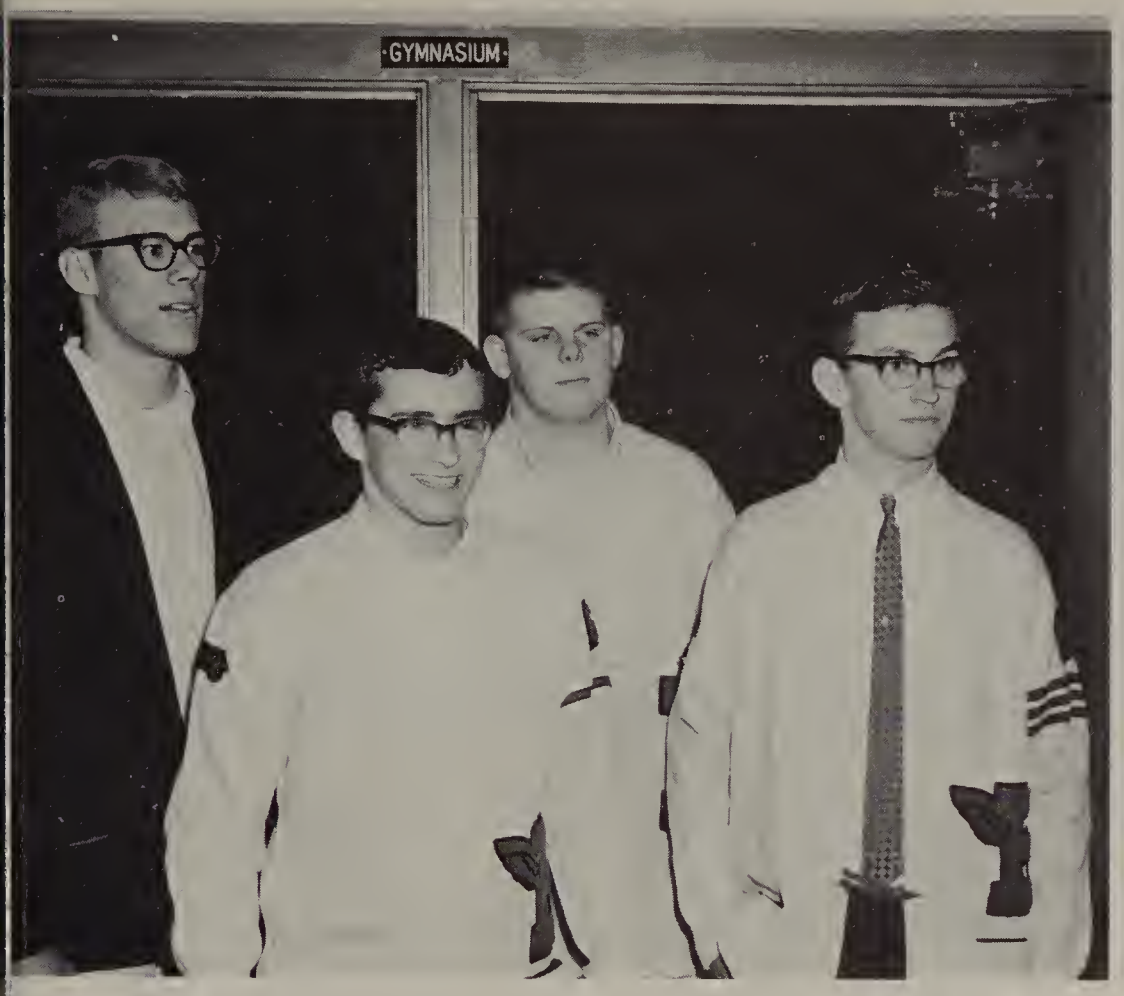

Winged B officers, Rich Sheron, Vice President; Bob Fisher, President; Rick Young, Sgt. at Arms and Walt Bolf, Secretary; pose in the East Gym doorway prior to a game.

Winged "B", an organization of all Beaverton lettermen, continued the high standard of service it has maintained in previous years. The club's main project was the establishment of a new bulletin board at the entrance to the East Gym. Here, in addition to up-to-date records of the accomplishments of Beaverton's athletic teams, the members placed action shots from important games and pictures of team members. The club again presented the last aftergame dance of the year, "Ooh-Pooh-Pah-Doo Part III," a continuation of a theme begun three years ago. Also, members assisted the school by punching student body cards and collecting tickets at athletic events, maintaining the scoreboard, operating the illuminated roster board in the East Gym, and keeping up the game schedule in the East Gym lobby.

Service Typify Winged B

Winged B members include Row 1: Mike Robinson, Kent Caveny, Larry Layman, Tom Danley, Terry Kuntz, Jim Heugli, Steve Viale, Dennis Scott, Guy Hoyt, Terry Crawford, Jim Rimmer, Joe Reid. Row 2: Rich Sheron, Vice President; Jim Buck, John Walther, Mike Nelson, Rick Ellison, Roger Williams, Mike Stoll, Tom Ayres, Bob Sunamoto, John Lehman, Jim Manary. Row 3: Jeep Weichman, Pat Donivan, Dale Stennett, John Erickson, Mike McGuire, Bob Selder, Scott Taylor, Jarry Barron, Joe Hewitt, Dale Swanson. Row 4: Tom McPherson, Earl Knight, Jim Filley. Cliff Wilson. Randy Pickett, Steve Johnson, John Johnston, Ken Hougard. Row 5: Kerry Gilbert, Bryan DeFrees, Al Keller, Gene Erfeldt, Ray Stenberg, Mike Jaramillo, Ivan Davis. Row 6: Rich Eberhart, Rick Young, Sgt. at Arms; Roger Wayland, Charles Remington, Rick Olson, Larry Brown, Rich Stenberg, Tom Schultz, Bob Fisher, President; Dean Whitman, Greg Nordling, Walter Bolf, Secretary; Kit Eeaton. Row 7: Stan Morris, Wes Stein, Phil Hansen, Gary Todoroff, Al Hubka. John Stovall, Steve Smith, Walt Stamm.

Beaverton High Band presented several new formations throughout the year, such as this "B", honoring the Beavers at the first football game of the season.

Throughout the school year and during the summer, Beaverton's band represented the spirit of Beaverton High School. Conducted by Mr. Alan Anderson, new this year to Beaverton, they encouraged enthusiasm at all home games and Pep Assemblies. In addition to their regular duties, they organized and presented the highly successful "Pops Concert." During the spring, they participated in the Rose Festival Parade and later in summer played for the Shrine All-Star Game for crippled children.

Beaverton High School's dance band, the Rhythm Heirs, specialize in popular and jazz music. The members of this group are selected from the larger band on the basis of talent and interest. Their talents were displayed throughout the year at various school dances and at the variety show, "That's Entertainment."

Band Spirit Encourages

Band Members include Row 1: Betty Oleson, Anne Sisson, Claudia Kreitizer, Linda Davis, Sara Richards, Connie Behurst, Linda Tennant, Nancy Meisner, Judy McKee, Gail Knowles, Loella Smith, Kathy Steiner, Connie Talbott, Cathie Talbott George Nelson, Rod Bernard. Row 2: Linda Ponsford, Tom McLain, Mike McCartney, Susan Oleson, Joyce Schleiter, Eileen Fitzsimmons, Wayne Williams, Jim Lockhead, Ken Trask, Kathy O'Neill, Carol Oberlander, Ed Berger, Alan Mellinger, Sheryl Stafford. Row 3: Dan Meyers, Larry

Dance Band members are Row I: Tom McLain, Susan Oleson, George Nelson, Tom Van Lunen, Joyce Schlieter, Tom Webb, Warren Cook, Betty Oleson, Dave Ward. Row 2: Les Rink, Paul Helton, Jim Haley, Dean Nielsen, Charles Williams, Larry Madsen, Norm Inskeep.

Students at Pep Assemblies

Anderson, John Watt, Warren Cook, Jim Mallery, Charles Lund, Charles Shively, Stuart Fitzsimons, Tom Duthie, Larry Harris, Dan Mead, Paul Helton, Jim Haley, Dave Morrison, John Erickson, Thom Livengood, Dean Nielsen, Jim Dykes.

Madsen, Norman Inskeep, Fred Massar, Charlie Williams, Mike Jaramillo, Tim West, Darrel Sherrick, Tim Warrens, Dave Brown, D. L. Vedack, Rich Stenberg, Larry Becker, Richard McCue, Ray Stenberg, Don Holmboe. Row 4: Haven Boggs, Tom Webb, Dick

Mr. Lind exhibits the skill he has utilized in conducting and co-ordinating the orchestra. Under his leadership, the group has given consistently excellent performances.

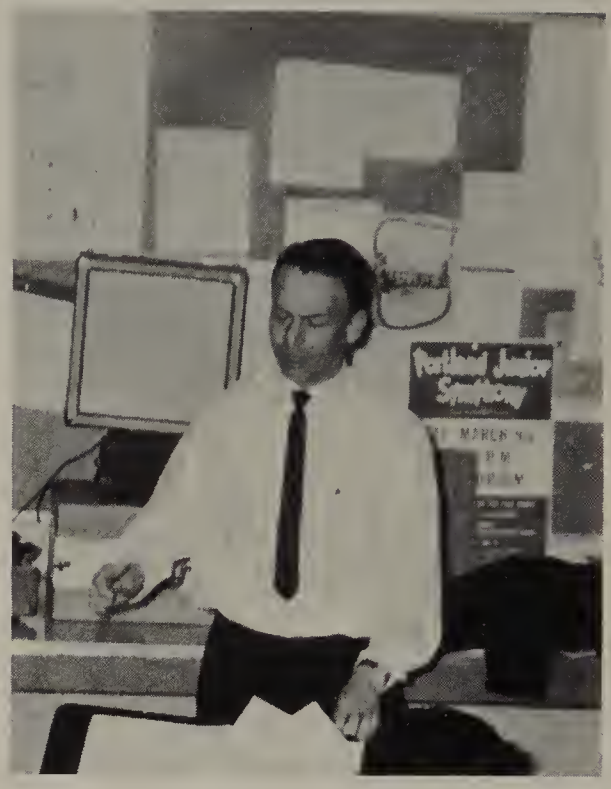

Another addition to the long list of cultural groups is Beaverton High's orchestra. Time and time again, at functions such as the Fall, Christmas, and Spring Concerts, the orchestra presented performances that were well received. Under the baton of Mr. Lind, members worked daily, perfecting their medley of pieces in preparation for various grade school and club appearances.

Orchestra Provides Cultural Entertainment

Orchestra members are Row 1: Junko Ellis, JoAnne Aungst, Barbara Helzer, Myrna Nutch, Bev Carey, Markita Price, Dave Morrison, Cynthia Price. Row 2: David Weiner, Bill Everett, Susan Sanders, Karen Wright, Mary Macaraeg, Betty Oleson, Ann Sisson, Lynne Miller, Mark Feichtinger, Linda Yeho, Vernice Jean Klier, Jennifer Harrison. Row 3: Diane McKenney, Kathy Liberty, Nancy Bech, Charles Schuepback, Cathy Talbott, George Nelson, Joyce Schleiter, Rod Bernard, Ray Stenberg, Don Holmboe, Norman Inskeep, Larry Madsen, Dean Nielsen, Jim Dykes, David Molner, Tom Van Lunen, David Ward.

Beavertones, a special choral group, the members of which are selected from a cappella, have a double job, singing not only with their own group but also with the larger choir. Beavertones perform at school functions such as assemblies and concerts and at outside events such as grade school concerts and club dinners. In addition, Beavertone members add their musical talent to P.T.A. meetings, the Variety Show, and enter various Metro League ensemble contests.

Chansonettes, another choral group stemming from a cappella, include only qualified senior girls. This ensemble performed, along with the other musical organizations, at numerous school functions and also participated in many outside activities.

Chansonettes are Row 1: Marilyn Rogers, Sue Ross, Junko Ellis, Row 2: Charlene Weber, Sharon Hudson, Barbara Popp, Virginia Mills. Row 3: Paula Sause, Linda Sanderman, Gretchen Young. Not pictured: Susi Heugli.

Excellent Performances Provided by Choral Groups

Beavertones include Row 1: Myrna Nutch, Anne Campbell, Mary Keizer, Pat Boswell, Cheryl McClure, Panny Lyman, Marky Hillyer, Coni Cole, JoAnn Aungst, Linda Miller. Row 2: Bob Russell, Dick Anderson, Roger Wayland, Jake Holeman, Jim Dykes, Tom Livengood, Dean Nielsen, Lloyd Black.

A Cappella Choir members are Row 1: Loella Smith, Mike Gilmore, Janis Johnson, Larry Buffam, Charlene Weber, Mike Hall, Lana Downie, Bob Russell, Sue Butcher, Dave Culver, Linda Gramling, Tom Miles, Suji Kennedy. Row 2: April Bachman, Judy Mackey, Sue Caroll, Kerry Gilbert, Pat Powers, Lloyd Black, Marilyn Rogers, Roger Wayland, Janet Wilson, Jim Haley, Paulette Cutright, Tom Arndt, Mary Lynn Keizer, Sue Ross. Row 3: Jeanette Harland, Kathie Aerts, Sherry Bickel, Dick Anderson, Gretchen Young, Jim Mallery, Myrna Nutch, Chuck Barney, Peggy Rodine, Don Bowers, Anne Campbell, Jim Morrison, John Taylor, Junko Ellis, Bill Lewis, Linda Miller. Row 4: Coni Cole, Mike Robinson, Virginia Mills, Jan McQuade, John Richards, JoAnne Aungst, John Tomlinson, Nancy Schlottmann, Dean Nielsen, Tara Kingwell, Jerry Bishop, Donna Sandstrom, Warren Cook, Marky Hillyer, Jake Holeman, Linda Davis, Larry Courtney, Paula Sause. Row 5: Kathi Drager, Ron Miller, Sharon Hutson, Darrel Sherrick, Patti Boswell, Greg Mohr, Linda Sanderman, Steve Smith, Linda Hyland, Jim Dykes, Penny Lyman, Thom Livengood, Char McClure, Don Holmboe, Kathy Nord, John Erickson, Barhara Popp, Don Jensen, Renee Gray.

Girls Chorus members are Row 1: Donna Ardnt, Sue Boyd, Teresa Ross, Cheryl Harrison, Rosamund Ware, Debbie Hendrix, Bonnie Wilson, Jan Varner, Linda Hamreus, Karen Miles. Row 2: Gail Schlick, Kathie Gillenwater, Ben Blommer, Jane Barnes, Lois Bjornseth, Reba Suker, Barb Callister, Shelley Henningson, Ruth Harris, Inis Solders, Kathy Carmichael, Donna Long. Row 3: Gail Christenson, Karen Pearson, Sara Dunlap, Linda Barnes, Pat Mohr, Chrissan Day, Vickie Utter, Barhara Coon, Carol Watton, Cindy Van Heuvel, Suzanne Halley, Lisa Myers, Judy Patterson. Row 4: Susie Cadell, Pat Pinney, Connie Watts, Nancy Guerin, Jamie Kirwan, Marian Evans, Patte Winters, Janet Rouse, Nancy Sanford, Linda Fennern, Mary Haley, Lucy Curtis, Vickie Urban, Carol Wheatley, Marcia Lucke.

Choirs Add

Talent to Numerous Functions

Beaverton's choirs, A Cappella, Girls' Chorus and Mixed Chorus, stimulate music appreciation among not only our own students, but also those of grade schools which are visited and adults who view their performances. Fall, Christmas, and spring concerts are but a few of the functions at which they present their consistently outstanding arrangements. Along with these activities, the A Cappella Choir is called upon to perform at Spring Reign ceremonies, Commencement exercises, and various other school and community projects.

A Cappella Choir officers include Row 1: Penny Lyman, Secretary; Marky Hillyer, President; Bob Russell, Vice President. Row 2: Tom Livengood, Sgt. at Arms; Linda Sanderman, Librarian; JoAnn Aungst, Robe Manager; Linda Miller, Robe Manager; Dean Nielsen, Student Director.

Members of L'Alliance work on decorations for their "Whisper Waltz," a dance sponsored in conjunction with the Girls League "Hush Day."

L'Alliance, which strives to promote a better understanding of the French people, had another successful year as one of Beaverton's most active clubs. The organization continued, in '62-'63, to maintain its foster French child Charles Deny, whom it adopted a year ago. Highlights of the year for the group were the "Whisper Walse", a dance sponsored in conjunction with the Girls' League "Hush Day"; the traditional Mardi Gras ball, held in March; and an induction which once again greatly increased the membership. In addition French foreign exchange student Patrice Vivet gave many interesting talks about his homeland and often assisted other members in the task of learning the French language.

L'Alliance Conducts Meetings in French

Members of L'Alliance are Row 1: Gail Moerder, Phyllis Bech, Kay Eisminger, Ruth Ann Stephens, Mary Lou Pederson, Reporter; Ann Lawrence, Jamie Kirwan, Shelley Finnell, Pat Pinney, Nicky Laman, Peggie Kliks, Secretary; Paula Thurber, Helen Brown, Janet Bates. Row 2: Sydney Voorhees, Ina Van Dam, Helen Ann David, Linda Broders. Row 3: Phyllis Burke, Vice President; Arlene Needham, Judy Spencer, Gretchen Rittenour, Charlene Weber, Marilyn Mack, Linda Lee, David Weiner, Sally Meisenhelder. Row 4: Pat Davidson, Nancy Hochsteller, Barb Hollaway, Joanne Hite, Sara Richards, Shelley Lee, Joey Woodcock, Gary Vine. Row 5: Sherald Foster, Peggy Coon, Mirnie Silva, Mary Miles, President; Laura McKean, Jolly Butler, Carolanne Calley, Sandi Thorvilson, Cheri Clerc. Row 6: Laura Webb, Lynda Nankervis, Lorelle Bennet, Kathy Hunt, Vickie Libby, Sarah Baker, Bobbie Barney. Row 7: Terry Scheller, Pat Vivet, Janette Hunt.

Panamero members are Row 1: Andy Winfree, Thomas Arndt, Dan Sheehan, Rick Swenson. Row 2: Pam Melicek, Judy Hiatt, Jeanette Harland, Arlene Wilson. Row 3: Sally Nunn, Sharon Inman, President; Donna Bruce, Judy Fisher. Row 4: Ruth Zeller, Marilyn Schmokel, Sharon DeYoung, Lynda Wright. Row 5: Marianna Sisson, Janet Humphrey, Patty Samuels, Anita Grande. Row 6: Ina Van Dam, Vernice Jean Klier, Karen Westergard, Joan Stenerson. Row 7: Kathie Lemnie, Secretary; Peggy Mitchell, Pam Sanders. Row 8: Linnea Matson, Treasurer; Linda Sanderman, Jane Griggin, Sharon Brant.

Christmas Party Highlights Panamero Year

Panamero, Beaverton's Spanish Club, once again had a very successful and profitable year. Their meetings included not only the usual business affairs but also speakers and movies which provided interesting and fruitful entertainment. The official opening of the club's activities was a highly successful and well attended induction. Immediately following this, the club took up a collection of Thanksgiving food for a needy family. Yet it was the Christmas party that formed the highlight of the year. This colorful event included the Posados, a re-enactment of Mary and Joseph's search for lodging in Bethlehem, as well as the traditional breaking of the Pinata.

Panamero members, aided by Advisor Miss Amarette Barnes, box food to send to a needy family during Thanksgiving. Each member contributed a small article to make the project successful.

German Club members bend to the task of painting posters to advertise their aftergame dance, "Beethoven's Birthday Ball".

German Club, the school organization open to all students enrolled in a German class, continued its program of studying German culture by sponsoring various speakers and movies throughout the year. Also included on Gesellchaft's agenda were the induction of new officers, held the first of October, an aftergame dance in December, the Christmas sale of German cookies and a visit to the German old folks home. Ending the year's activities was an elaborate semi-formal installation of officers, after which those attending were treated to punch and cookies.

Gesellchaft Studies German Culture

German Club members are Row 1: Jake Holeman, President; Steve Morrison, Markita Price, John Day, Larry Buffam. Row 2: Sheryl Stafford, Lois Ebeling, Toni Stein, Tamy Lyman, Helene Bodner. Row 3: Karen Young, Shannon Lees, Gretchen Young, Marilyn Schmlokel, Kathleen Umrein, Kathy Liberty. Not pictured: Fran Krieske, Vice President; Dede Gallus, Secretary; Kathy Brown, Treasurer.

Russian Beavers Continue to Grow

The Russian Club, organized to further the members' knowledge of the Soviet people and their customs, launched its active second year with a "Russian Goodies" sale in order to raise funds. Speakers were heard and pins were selected during the first meeting. Highlight of the year was the participation of members in the school variety show when they enacted "Little Red Riding Hood" with a Russian dialogue.

Russian Club members prove that learning a language isn't all work and no play as they depict the Russian version of "Little Red Riding Hood" at a P.T.A. meeting.

Russian Club President Joan Sisler introduces guest speaker Mrs. Volkonsky who spoke on "How Folk Stories Influence Russian Literature".

Russian Club members incude Row 1: Neil Gillenwater, Bob Ewen, Gene Erfeldt, Jon Rasmusson, Ken Mattson, Treasurer; Craig Foster, Paula Sause, Vice President; Pat Ricks, Secretary; Joan Sisler, President. Row 2: Rich Sheron, Mrs. Jean Hamar, Advisor; Charles Bates, Lisa Myers, Mercedes Tatarinoff, Lani Lichtenberg, Sue Miller, Mike Hall, Rick Sause, Penny Lyman, Teri Wright, Ruth Harris, Julie Bredemeier.

Fasces Provides Insight to Ancient Rome

Fasces, Beaverton's Latin Club, once again successfully completed numerous projects. This year the club elected to join the Junior Classical League, a nationwide organization which promotes the study of the classical languages. In addition, they participated in school activities by selling concessions at a basketball game, constructing a Homecoming float, "Whip the Mustangs," depicting a "Beaver" charioteer driving two "Mustangs," and presenting an aftergame dance in conjunction with I.R.L. During the annual banquet, held in the spring, a king and queen were elected from representatives of each Latin class. The nominees were chosen for their scholastic ability and service to the club.

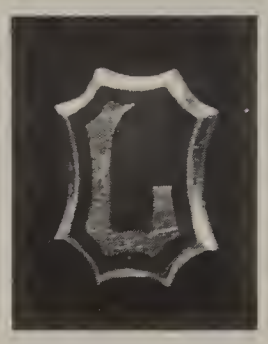

Latin Club's float for Homecoming depicted a Roman chariot, the driver of which was "Whipping the Mustangs". The effort put forth by Fasces members in completing this float was typical of their support of all the club's activities.

Latin Club Members are Row 1: Tom Miles, Vice President; Sandy Sheets, Candy Pinger, Reporter; Janis Johnson, Secretary; Susan Sanders, Bruce Cochran. Row 2: Pat Angell, Laurie Darrow, Reet Vaga, Elaine Schevenius, Barbara La Forge, Loella Dunford. Row 3: Linda Dairs, Kris Radditz, Ann Sisson, Cynthia Price, Treasurer; Carol Oberlander, Sally Daird, Craig Brown. Row 4: Karen Rasmussen, Nancy Miller, Signa Sinnerud, Alex Powers. Not Pictured: Carol Sly, President.

I.R.L. Studies International Problems

International Relations League, a club which investigates foreign cultures, has been extremely active throughout the year. Holly Heid and Martha Robinson, participants in the Lewis and Clark College foreign exchange program spoke on Mexico and Peru, enriching the club's knowledge of Southern cultures. The club also jointly sponsored a potluck dinner with Panamero, Beaverton's Spanish club. They and guests from Wilson High School's I.R.L. were privileged to hear a speech by a consul from Venezuela. In addition, they worked on a aftergame dance, "Cupid's Night Out" which was presented in conjunction with the Latin Club.

I.R.L. member, Bart Matthies, displays the dress of Pakistani women at one of the regular club meetings. This was only one of the numerous demonstrations viewed by I.R.L. members.

I.R.L. members are Row 1: Sally Nunn, Eileen Fromer, Kay Kuntz, Suzi Stern, Harriet Russell, Bill Ott, Coni Cole, Steve McLaughlin, Vice President; Sarah Baker, Barb Weisfield, Vernice Kier, Treasurer. Row 2: Mrs. Esta Smith, Advisor; Carol Sly, Mary Lou Pederson, Kathy Hamilton, Shelby Hudson, Carolyn Wood, Janette Hunt, Janet Humpherey, Patty Ehlen, Kathy Cunningham, Ruth Zeller, Shirley Black, Pam Melicek. Row 3: John Baker, Tom Livengood, Claudia Kreitzer, Bart Matthies, Arlene Needham, Mike Wherity, Susi Huegli, Patrice Vivet, Mary Burki, Sandi Thorvilson, Scott Taylor, President; Steve Spring, Bill Elder, Shirley O'Neill, Teryl Heater.

F.T.A. members are Row 1: Coni Cole, Barbara Hood, Linda Collins, Dick Anderson, Linda Ponsford, Barbara Lewis, Carol Zakus, Lorelle Bennett, Jan McCrae, Scott Burns. Row 2: Linda Nankervis, Karen Scheller, Nelda Inskeep, Marian Evans, Marlene Peterson, Joyce Miller, Pam Brueckner. Row 3: Rosemarie Kwiatkowski, Martha Stovall Linda Thurber, Carolyn Aplanalp, President; Ruth Harris, Secretary-Treasurer; Helen Brown, Reporter-Historian; Dianne Rodenbiker, Sara Dunlap, Linda Zornes. Not pictured: Loella Smith, Vice President.

F.T.A. Investigates Teaching Field

Future Teachers of America, a club formed for students interested in teaching careers, is an active organization at Beaverton High School. F.T.A.'s many activities included reports for the State Conference and various movies. A tour through Ridgewood Grade School greatly enlightened members on the aspects of grade school teaching. Reports and a film on the Peace Corps added to the year's activities. In the Spring, new members were installed.

Carolyn Aplanalp, F.T.A. President, spent many hours working to co-ordinate her club's activities. Conferences with the club advisor, Mrs. Knispel, and agenda planning for meetings are only a few of the duties of her office.

F.N.A. members are Row 1: Sharon Inman, Cathy Griffith, Treasurer; Carol Packouz, Secretary; Yvonne LaRouche, President; Bonnie Wilson, Vice President; Kathy Marshall, Historian; Donna Bruce, Row 2: Miss Panck, Barbara Weisfield, Anne Campbell. Virginia Winston, Jan Meislahn, Shirley Edwards, Marilyn Rodgers, Mrs. Ashbaugh.

F.N.A. Year Marked by Elaborate Induction

Future Nurses of America began the year by co-sponsoring an aftergame dance, "Beethoven's Birthday Ball," with Gesellchaft. Following this event, the club members worked on a very successful Thanksgiving project in which needy families benefited from generously filled boxes of food. Numerous field trips to hospitals in the area, speakers ranging from practical nurses to psychiatrists, and a candle light induction ceremony rounded out F.N.A.'s activities.

F.N.A. held their first candlelight induction ceremony this year. Members who had excelled in service such as Vernice Klier were capped by President Yvonne La Rouche, while others held candles which denoted the qualities desirable in F.N.A. members.

F.B.L.A. Investigates Business Practices

F.B.L.A. members include Row 1: Bonnie Wilson, Reporter; Claudia Kreitzer, Treasurer; Crystal Steele, President; Jane McGuire, Vice President, Norma Hofeld, Secretary. Row 2: Lynda Wright, Pam Brown, Linda Salse, Diane Richardson, Sue Goldsmith, Pat Anderson, Joan Stenerson, Joan Mastrandrea. Row 3: Karen Ekberg, Virginia Mills, Ruth Zeller, Lesley Palmer, Kathi Hays, Marcia Mihelich, Nancy Hansen, Linnea Matson, Yvonne Bresnahan.

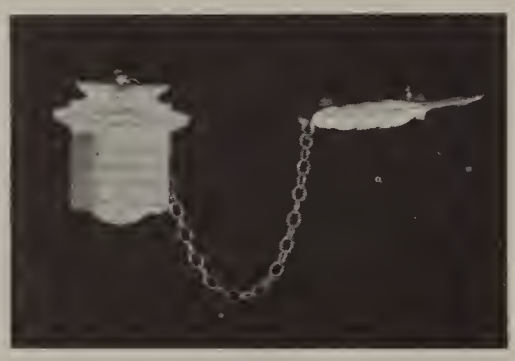

The 1962-63 school year was Future Business Leaders of America's first full year as a functioning club and it proved to be a very active one. Among their many projects were the printing of the PERFUME PRESS for Girl's League, co-sponsoring of the aftergame dance "The Drag" and the introduction of the very popular Baby Beaver Booster Buttons. F. B.L.A. members worked diligently preparing the F.B.L.A. State Handbook and at the end of the year many members attended the State Convention held at Oregon State.

Three F.B.L.A. members work at the mimeograph running off copies of the PERFUME PRESS for the Girls' League.

B.T.A.R. members are Row 1: Larry Courtney, Treasurer; Hariet Russell, Secretary; Jack Gulick, President; Nancy Guerin, Steve McLaughlin. Row 2: Barbara Holloway, Gayle Parker, Julie Bredemeier, Mike Flenniken, Wayne Cooke, Keven Eliander, John Larson, Garry Karns, Jan Meislahn, Cynthia Humphery, Sue McLaughlin, Sally Nunn.

B.T.A.R. Encourages Party Support

Beaverton Teen-Age Republican Club included, in its first full year as a chartered club at Beaverton High, many activities aimed not only at promoting party support but also at furthering democracy and individual freedom. The club's agenda began with volunteer work for the Washington County Republican Party and then moved into the sponsoring of several very informative speakers and movies.

Senior Garry Karns, B.T.A.R. member poses as a soldier during the club's first annual American heritage assembly.

Gary Todoroff, Pat Donivan and Dale Stennett display their first place team trophy, one of 23 taken by club members at the January, Portland Rifle Club Match. Not pictured is Larry Layman, the fourth member of the team.

Rifle Club members, Mike Donivan, Pat Donivan Gary Todoroff, and Dale Stennett, exhibit the four positions, prone, sitting, kneeling and offhand, used in target shooting.

Skill and accuracy are the key words of Rifle Club. Members have exhibited great marksmanship this year as exemplified by the many trophies they have won at matches. Besides attending weekly meetings, members participated in the Fall Gallery match at the Portland Rifle Club in November, the National Sectional at Portland in February, and the State Championship in April. Members devote much of their free time practicing and developing their shooting skill.

Marksmanship Displayed by Rifle Club

Rifle Club members are Row 1: Ken Schmitt, Mike Donivan, Steve Pettitt, Pat Donivan, Dale Stennett, Gary Todoroff, Peter Freiskorn. Row 2: Pat McCrow, Ted Vorwerk, Lyle Tate, Alan Cochran, Mike Zulaski, Mike Susbauer, Walt Fain. Row 3: Dr. Thompson, Advisor; John Stovall, Terry Carter, John Hughes, Gary Lamb, Unidentified, David Pleskac, Jack Solders.

Up 'n Atom Stimulates Scientific Interest

Up n' Atom members include Row 1: Sheryl Stafford, Martha Stovall, Linda Ponsford, Helen Brown, Susan Oleson, Paul Crawford, Bruce Cochran, Mike Gilmore, Mr. Ted Gonzalez, Advisor. Row 2: Betty Oleson, Markita Price, Secretary-Treasurer; Linda Davis, Kathleen Umrein, Andy Winfree, Steve Talbott, President. Cynthia Price, Laurie Darrow, Lois Ebeling, Dick Anderson, Jack Bodner, Vice President. Row 4: Dennis Dolph, Norman Inskeep, Bob Sloan, Carl Jonasson, Gary Todoroff, Paul Medler.

Up 'n Atom once again experienced a successful year, starting off with a highly informative trip to the Primate research center where members viewed the various instruments and methods employed in the work there. Following this the club turned its attention to an aftergame dance, movies and various speakers. The biggest undertaking of the year, however, was the science fair, as always, a well-attended and valuable venture.

This year Up 'n Atom included in its activities a trip to the Primate research center. In the picture below, a technician explains the principle of one of the numerous instruments used in his work. At the left members view monkey cages.

Ski-B's spill from their buses early Sunday morning and prepare to ride the ski lifts, take lessons, or speed down the white slopes of Mt. Hood.

Ski-B members Kathy Goodrich and Carolyn Wood leave the parking area below Timberline Lodge to put on their skis.

Ski B's Attain High

Between the months of November and March, Ski-B members could be found sleepily awaiting the six o'clock, Saturday morning departure of buses transporting them to Mt. Hood. However, after arriving at the mountain, their attitudes quickly changed as they became invigorated by the crisp air. Ski-B's, an interest club for ski enthusiasts, arranged ski classes ranging from beginners to advanced. Many members participated in these classes while others merely skiied for pleasure. In spite of being plagued with poor weather conditions throughout the season, the club managed to find enough snow to make the winter enjoyable.

Busload full of Ski-Bs heads down the mountain at the end of a perfect ski-day.

Degree of Skiing Skills

Mt. Hood Ski Patrol members Jack Elliot and Tudor Marks demonstrate use of a Johnson splint with Ski-B Janet Linville as the victim. Looking on are skiiers from both Beaverton and Sunset highs.

Rhythm B's practice long hours before their routines are ready for presentation. Their new advisor, Mrs. Leota Ferrin, stresses perfection and refuses to allow the girls to perform until each dance is faultless.

Diversified Performances

Varied numbers characterize the Rhythm B's performances. In addition to being agile and coordinated, the talented girls must be able to learn new dances quickly as well as have a pleasant personality.

Pep, spirit, enthusiasm and talent are the key words that describe the Rhythm B's. This precision dance group time and time again brought honor and pride to Beaverton through its excellent performances. Not only did they dance at games and school assemblies but also represented Beaverton at other functions such as the Shriner's All-Star football game in August, the Crippled Children's Benefit at the Orpheum Theatre, and of course the Rose Parade. In addition the Rhythm B's added much color to the gala Spring Reign festivities. Advisor for the group this year was Mrs. Leota Ferrin, a long familiar face at Beaverton, who enjoyed working as much with the girls as they enjoyed and appreciated her help and guidance.

Included in the Rhythm B's this year was a new and very special personality; Kyoko Matsubara, Beaverton High's foregin exchange student from Japan. Having previously developed her dancing skills in her native country, she was a natural for this group—time and time again adding not only grace and talent to the routines, but also her charm. Pictured here with line captain Jamie Kirwan, on the day of her student body debut, she displayed the spirit and enthusiasm which made her such an able and pleasant performer.

Characterize Rhythm B's

Rhythm B members include Row 1: Bobbie Barney, Pam Garvin, Jan Styskal, Sue Courtney, Jamie Kirwan, Sharon Reynolds, Jenny McLaughlan, Judy Kienow, Mirnie Silva. The four girls wearing black outfits are line captains. Row 2: Kyoko Matsuhara, Jeanette Harland, Sharon Trachsel, Charlene Weber, Margaret Robinson, Janet Wilson, Cynthia Reed, Nicky Laman, Sue Ross, Sue Fealy. Row 3: Marilyn Burell, Barbara Coon, Ann Sisson, Karen Graeper, Pat Pinney, Kay Eisiminger, Lucy Curtice, Tara Kingwell, Sydney Voorhees, Lucy Hackett.

National Forensics members are Row 1: Kathie Utter, Char Weber, Sue Cox, Tom Platt, Eileen Fromer, Row 2: Jenny McLaughlin, Kit Jensen, Steve Morrison, Tom McPherson, Steve McLaughlin, Jack Gulick, Jamie Kirwan.

National Forensic League Furthers Speech Interests

This year the B.H.S. Forensic League became affiliated with the National Forensic League. National Forensic League is an organization interested in preparing youth for leadership through speech activities. To become a member a student must be in the upper third of his class academically, must successfully compete in such speech activities as debate, oratory, extemporaneous speaking, student congress, and must also have given service talks at the school or in the community.

National Forensic member, Steve McLaughlin, delivers his argument during one of the numerous practice debates held throughout the year.

Beaver Blades, a newly chartered interest club, had a very successful first year of activitiy. This group was organized as a recreational club for anyone interested in ice-skating and membership increased greatly following the first meeting, until at the end of the year the roll call boasted seventy-five names. The only activity of the club was going to the Lloyd Center Skating Rink, where members could perfect old skills or learn new ones, every second and third Thursday.

Sophomore Rick Farish displays his skating "skills."

Beaver Blades Exhibit Agility on Ice

Beaver Blades are Row 1: Debbie Hendrix, Karen Pearson, Mercedes Tatarinoff, Gerry Bogan, Jolly Butler, Judy Fisher. Row 2: Connie Fletcher, Kathy Harbert, Kay Scovil, Dianne Stevens, Linda Broders, Molly Sherdon, Mary Collins. Row 3: Barbara Rasmussen, Kathy Nord, Pat Powers, Bev Gilson, Susan Haning, Pat Hays, Sally Meisenhelder. Row 4: Linda LeBrun, Anna Rasmussen, Carol Oberlander, Jan McCrae, Allen Myzak. Row 5: David Ward, Terry Wright, Kathy Stewart. Row 6: Neal Gregory, Danny Vedack, Darrel Sherrick, Dee Vorhees. Not Pictured: Rick Farish, President.

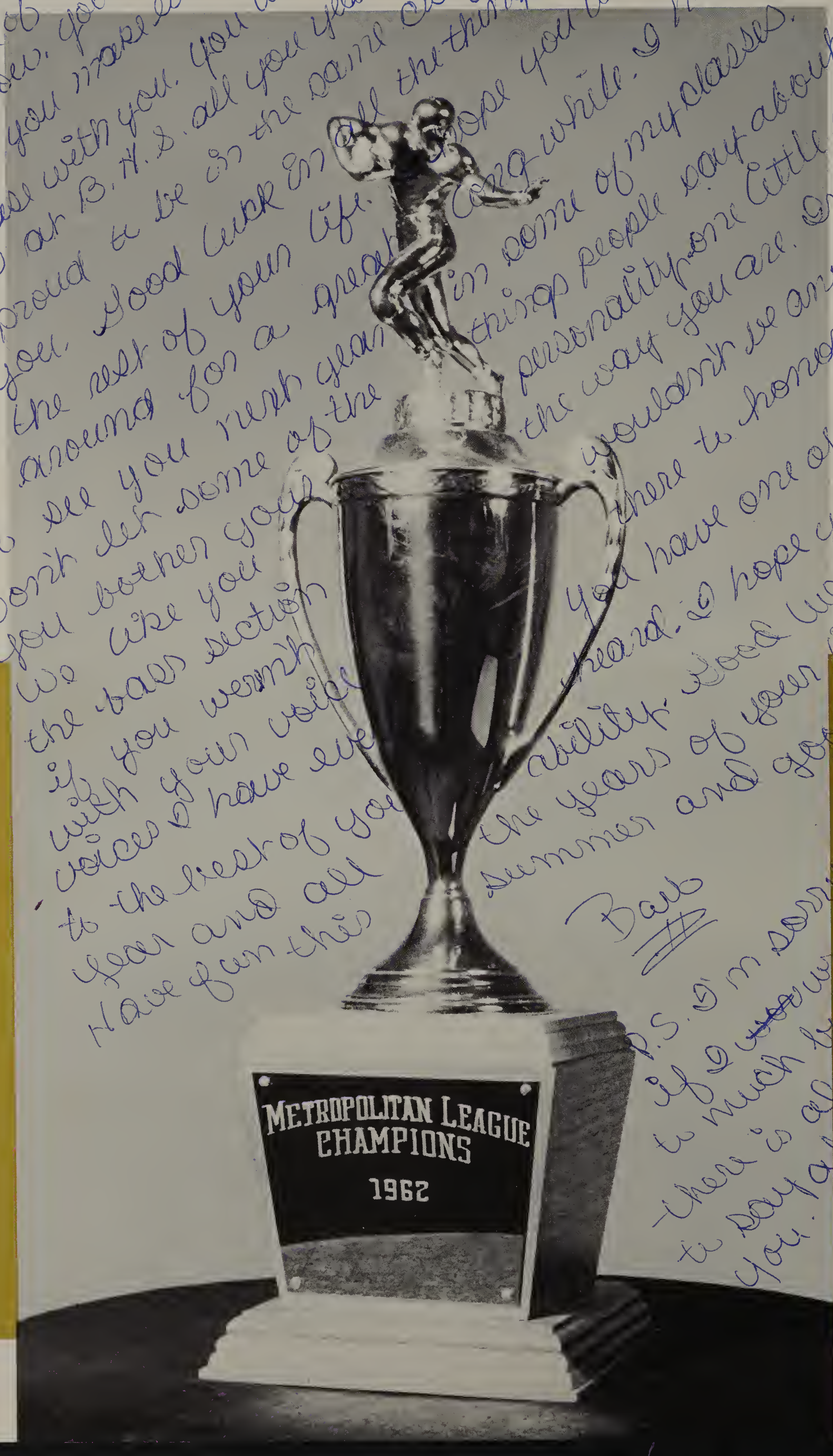

Marty,
Lots of luck to
a real neat kid.
You are one of the neatest
boys I know. You tell good
jokes and you make everyone
feel at ease with you. You will brighten
the halls at B.H.S. all your years through.
I am proud to be in the same class of '66
with you. Good luck in all the things you
do for the rest of your life. I hope you will
be around for a great long while. I hope
to see you next year in some of my classes.
Don't let some of the things people say about
your personality bother you one little bit.
We like you the way you are. In chorus
the bass section wouldn't be anything
if you weren't there to honor them
with your voice. You have one of the nicest
voices I have ever heard. I hope you use it
to the best of your ability. Good luck next
year and all the years of your life.
Have fun this summer and good luck.
Barb

P.S. I'm sorry if I wrote so much but there is a lot to say about you.

I didn't have time to write much the first time. I hope this makes up for it.

Sports

From the end of August to the end of May the air at Beaverton is spiced with the spirit, the excitement of interscholastic athletics. As the year begins, worried coaches put their teams through their paces as football, swimming and cross country shoot to the fore-front. As the leaves drop off the trees and the days become shorter, many students take to the indoors or the ski slopes with basketball, wrestling and ski racing their prime interests. With spring and long absent sunshine come baseball, track, tennis and golf, and a chance for the student to relax a little and perhaps dream idly of summer. As members of the Metropolitan league, Beaverton had another successful year with fall sports alone earning three trophies for the school's already bulging trophy case. Individually speaking Beaverton also did well with All-Metro selections a common occurrance and the presence of an All-Stater or two adding that certain touch of glamor. The excitment of competition, the thrill of victory, the heartache of defeat. The fine art of sportsmanship, the uniting of school spirit, the appreciation of a game well played. These are the benefits, the rewards of a fine athletic program. The fine type of athletic program that is Beaverton's.

Football

Beavers Repeat, Take Metro Title

VARSITY FOOTBALL RECORD

Beaverton	21	Central Catholic	7
Beaverton	28	Astoria	7
Beaverton	32	David Douglas	7
Beaverton	19	Gresham	7
Beaverton	20	Milwaukie	19
Beaverton	7	Sunset	31
Beaverton	14	Clackamas	14
Beaverton	20	Centennial	0
Beaverton	14	Hillsboro	12

State Quarter-finals

Beaverton	7	Jefferson	12

Spirit and determination keynoted Duke Moore's varsity football squad this year, as it proved pollsters wrong by gaining the Metro league championship for the second straight year. With a formidable 7-1-1 record, the Beavers proved their strength by scoring 176 points to 104 against. Starting with a 21-7 win over Central Catholic, the Beavers began a keenly competitive season, pressed by hard fighting Milwaukie and Cinderella Hillsboro.

The men behind the Beavers' success: Jiggs Burnett, line coach; Duke Moore, head coach; and Bill Kang, backfield coach.

Senior halfback Jim Manary blasts through the line for a short gain in the Beavers' homecoming encounter with Milwaukie. The Beavers made three first half touchdowns stand up to edge the powerful Mustangs 20-19.

As the season got under way, the Beavers travelled to Astoria, defeating the Fishermen 29-7, in an exciting game sparked by the running of fullback Walt Stamm and the pass combination of Al Hubka and Rich Sheron. Against first rated David Douglas, title hopes became aroused as the Scots went down 32-7, encouraged by Butch Eaton who scored twice. The winning streak continued as Beaverton defeated Gresham 19-6. Homecoming, delayed by the violent Columbus Day windstorm, produced a close 20-19 win(d) over Milwaukie, followed by the only loss of the season to Sunset.

An encounter with Clackamas ended in a 14-14 tie, that encouraged the Beavers to a 20-0 shutout over Centennial. The final game saw Beaverton and Hillsboro vying for the league title, which the Beavers grabbed with a 14-12 victory.

Gresham Gopher Scott DeYoung seems headed for open field, as Beaver Jim Manary moves in for the kill. Manary was solid, the Beavers were solid, and a 19-7 victory resulted.

Varsity Overpowers Formidable Foes

John Erickson has him, and five other Beavers are going to get him—Sunset's Bill Heath, that is. Unfortunately, the Beavers' efforts failed to net a victory as the Apollos snapped a 15 game Beaverton win streak with a stunning 31-7 upset.

Typical locker room scenes show Manager Earl Knight (left) bandaging Senior Wes Stein, and Coach Jiggs Burnett aiding Junior Dick Wabs.

Hard Earned Wins Pave Way to State Quarter-finals

Rough play like this typified the Beavers' mid-season clash with rival Sunset. It was the Apollo homecoming that night, and the home eleven greatly pleased their fans by bombing the Beavers by a whopping 24 points.

Jim Manary, a top Beaver defensive back all year, shows his stuff on this play as he breaks up an attempted Democrat pass. The Demos had other weapons however, and with two second quarter touchdowns, topped the Beavers 12-7 in the opening round of the state A-1 playoffs.

Seniors Tom Danley and Walt Stamm try unsuccessfully to share a fumble as Jefferson's Lisco Ray comes up with the loose pigskin.

Following in the footsteps of last year's team the Beavers entered the state quarter-finals against the highly regarded Portland Interscholastic League champion Jefferson Democrats. Predictions had the Demos as heavy favorites and they did come out on top 12-7, but not before they were given the fight of their lives by a very aroused bunch of Beavers. Outstanding performances throughout the year were made by guard Joe Reid and tackle Norm Gillson, who, through their efforts gained spots on the first All-Metro team. Other team leaders, and also league leaders, included fullback Walt Stamm, who was second in league scoring; Milt Stout and Jim Manary, outstanding halfbacks; and Rich Sheron and John Erickson, ends.

JOE REID
Senior Co-Captain
Guard
All-Metro 1st Team Offense
All-Metro 2nd Team Defense

NORM GILLSON
Senior Tackle
All-Metro 1st Team Offense

MILT STOUT
Senior Co-Captain
Halfback
All-Metro 2nd Team Offense
All-Metro 2nd Team Defense

Beavers Place Seven on Metro Honor List

RICH SHERON
Senior End
All-Metro 2nd Team Defense

JIM MANARY
Senior Halfback
All-Metro Honorable Mention

WALT STAMM
Senior Fullback
All-Metro Honorable Mention

JOHN ERICKSON
Senior End
All-Metro Honorable Mention

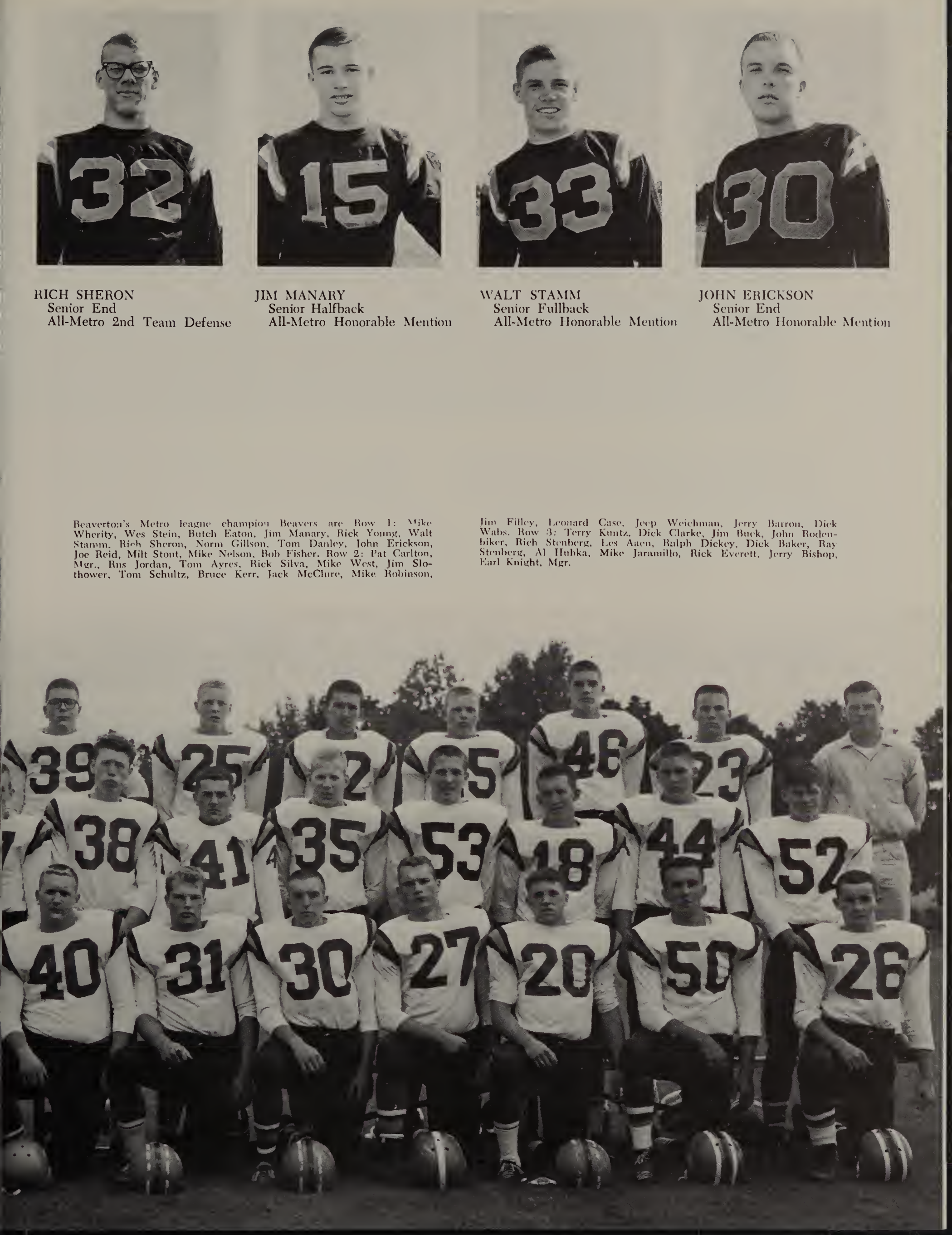

Beaverton's Metro league champion Beavers are Row 1: Mike Wherity, Wes Stein, Butch Eaton, Jim Manary, Rick Young, Walt Stamm, Rich Sheron, Norm Gillson, Tom Danley, John Erickson, Joe Reid, Milt Stout, Mike Nelson, Bob Fisher. Row 2: Pat Carlton, Mgr., Rus Jordan, Tom Ayres, Rick Silva, Mike West, Jim Slothower, Tom Schultz, Bruce Kerr, Jack McClure, Mike Robinson, Jim Filley, Leonard Case, Jeep Weichman, Jerry Barron, Dick Wabs. Row 3: Terry Kuntz, Dick Clarke, Jim Buck, John Rodenbiker, Rich Stenberg, Les Aaen, Ralph Dickey, Dick Baker, Ray Stenberg, Al Hubka, Mike Jaramillo, Rick Everett, Jerry Bishop, Earl Knight, Mgr.

J.V. footballers are Row 1: Terry Thompson, Abbie Childress, Bill Ropper, Bill Nelson, Ken Shaw, Tom Bischoff, Tom Duthie, Mike McCartney, Tim Miller, Greg Mohr, Mike Kwiatkowski, Tom Slyter. Row 2: Ron Johaningmeier, Jim Massey, Jerry Bishop, Randy Goodrich, Kit Jensen, Richard Collett, Bob McNish, Mike Olsen, Jim Haley, Myron Wanless, Al Bleizeffer. Row 3: Dave Armstrong, Mgr., Charlie Williams, Joe Harris, Rod Lewis, Steve White, Chester Williams, Larry Becker, Mike Donivan, Bob Sunamoto, Tom Taylor, Bob Jones, Dave Fields. Row 4: John Spezza, Mgr., Howie Hedrick, Mgr., Robin Norris, Gary Graham, Stan Schmokel, Dave Armstrong, Randy Faltys, Dennis Valentine, Coach Dick Quinn, Coach Wayne McKee.

J.V.'s Look to Varsity Future

Gaining valuable experience, the junior varsity football squad, coached by Wayne McKee, worked hard to establish a respectable 2-4-1 season record.

A 26-13 victory over Milwaukie was the highlight of the season, led by Randy Faltys who scored twice with 60 and 70 yard runs. Strong spirit coupled with a record turnout of boys produced a powerful team, and good material for next year's varsity squad. The defensive unit did exceptionally well due to fine efforts by tackles Jim Massey and Terry Thompson. In the backfield, Myron Wanless and Alan Bleizeffer added to the Beavers' strength.

Typical of the rugged play this year by Beaverton J.V.'s is this effort against David Douglas. Despite their efforts, coach Wayne McKee's eleven went down to defeat at the hands of the tough Scots, 33-20.

Frosh Gridders Small But Tough

Coached by Robert Hoefs and Max White, the freshman "Baby Beaver" football team established a three win and three loss record this year, while progressing greatly in its skill. A small but scrappy team, the frosh proved exciting competition for all of their foes. The team was sparked by the hard efforts of the offensive players such as quarterback Dave Heinrich, fullback John Castanette, and punter Greg Rice. Coach Hoefs believes many of the frosh will make the varsity team next year.

J. V. FOOTBALL RECORD

Beaverton	13	Central Catholic	0
Beaverton	1	Astoria	0*
Beaverton	20	David Douglas	33
Beaverton	0	Gresham	0
Beaverton	26	Milwaukie	13
Beaverton	13	Clackamas	20
Beaverton	13	Centennial	19

*Forfeit

FRESHMAN FOOTBALL RECORD

Beaverton	15	David Douglas	13
Beaverton	6	Gresham	0
Beaverton	19	Milwaukie	8
Beaverton	13	Sunset	7
Beaverton	19	Clackamas	20
Beaverton	0	Centennial	26

Freshman football players are Row 1: Dick Kirwan, Chris Davis, Dave Eastman, Steve Rainey, Doug Sisson, Dave Heinrich, Ogie Young, Steve Gassner, John Foster, Doug Hyland, Terry Smith, Row 2: Greg Rice, Joe Mihelich, Guy Mason, John Castanette, Mike Miller, George Noyer, Dave Rogers, Larry Arnold, Rocky Johnson, Rico Burgess, Roger Hamreus. Row 3: Steve Thomas, John Finnel, Stephen Lonie, Robert Watson, Pat Middleton, Ron Douglas, Mike Hohnstein, George DeLucca, Bruce Hampton, Richard Hansen, Kelly Montgomery. Row 4: Steve Sorenson, Rich McNicholas, Bob Perry, Steve Scherzer, Deane Bristow, Mark Christensen, Ralph Kind, Don Strong. Row 5: Al Perry, Mgr., Dave Mills, Mgr., Bill Wilson, Mike Schwinof, Wayne Ezell, Mgr., Coach Max White, Coach Bob Hoefs. Not pictured: Dave Reed, Mgr.

Cross Country

Varsity cross country members are Row 1: Coach Ed Bader, Dennis Scott, John Johnston, Phil Hansen, Walt Bolf. Row 2: Ken Bramwell, Mgr., Joe Hewitt, Steve Viale, John Lehman, Terry Crawford.

Harriers Nab Third in District

The varsity cross country team, led by co-captains Walt Bolf and Phil Hansen, sported an undefeated league record this year under the skillful direction of Coach Ed Bader. After compiling their perfect league record, the harriers went on to place third in district, and thirteenth in state competition.

The highlight of the season was the 31-47 upset win over district champion Hillsboro. Those usually seen running out in front this season included seniors Walt Bolf, Phil Hansen, and Terry Crawford.

Placing consistantly were junior Larry Layman, sophomores Steve Viale and Dennis Scott, who will pace next year's team.

VARSITY CROSS COUNTRY RECORD

Beaverton 41	Central Catholic	42
	Centennial	78
Beaverton 24	Clackamas	98
	Sunset	32
Beaverton 62	Milwaukie	66
Beaverton 31	Hillsboro	47
	David Douglas	50
Beaverton 22	Gresham	38
Beaverton 26	Astoria	29
District Meet	Beaverton Third	
State Meet	Beaverton Thirteenth	

The physical strain of the long grueling cross country course is evidenced here by Junior John Lehman, as he nears the midpoint of a league meet.

Juniors Roger Nelson (right), and Joe Hewitt sprint the final 50 yards in the Beavers' league meet with Hillsboro. The Beavers upset the highly-regarded Spartans 31-47.

J.V. Badermen Sharpen Abilities

Opening the season with a three way win over Central Catholic, Centennial and Oswego, the junior varsity Badermen went on to capture eighth place in league competition. The J.V.'s established a four win two loss season record while gaining valuable experience. Boys listed as strong material for next year's varsity team include Steve Fleming, John Tomlinson, Bill Kelly, Steve Beiswenger, and Dave Ward.

With Junior John Tomlinson in the lead, five Beaverton J.V.'s exert pressure on a lone Spartan runner in the Junior Badermen's league meet against Hillsboro.

Junior varsity cross country members are Row 1: John Tomlinson, Steve Flemming, Allan Myzak, Jim Connors. Row 2: Coach Ed Bader, Ken Bramwell, (mgr.), Steve Beiswenger, Dave Ward, Bill Kelly.

Swimming

BOYS' SWIM TEAM RECORD

Beaverton	41	Sweet Home 54
Beaverton	55	Parkrose 26
Beaverton	55	Sunset 27
Beaverton	71	St. Helens 15
Beaverton	56	South Salem 39
Beaverton	57	Oswego 29
Beaverton	72	Reynolds 21
Beaverton	53	Parkrose 41
Beaverton	55	Oswego 31
Beaverton	82	North Salem 13
Beaverton	59	MoMinnville 36
Beaverton	76	St. Helens 10
Beaverton	62	Reynolds 32
District		Beaverton First
State		Beaverton Fifth

GIRLS' SWIM TEAM RECORD

Beaverton	72	Sweet Home 24
Beaverton	39	Parkrose 53
Beaverton	62	Sunset 27
Beaverton	60	McMinnville 35
Beaverton	74	Oswego 5
Beaverton	60	Reynolds 26
Beaverton	51	Parkrose 44
Beaverton	62	Oswego 33
Beaverton	65	McMinnville 9
Beaverton	79	Reynolds 16
State		Beaverton Second

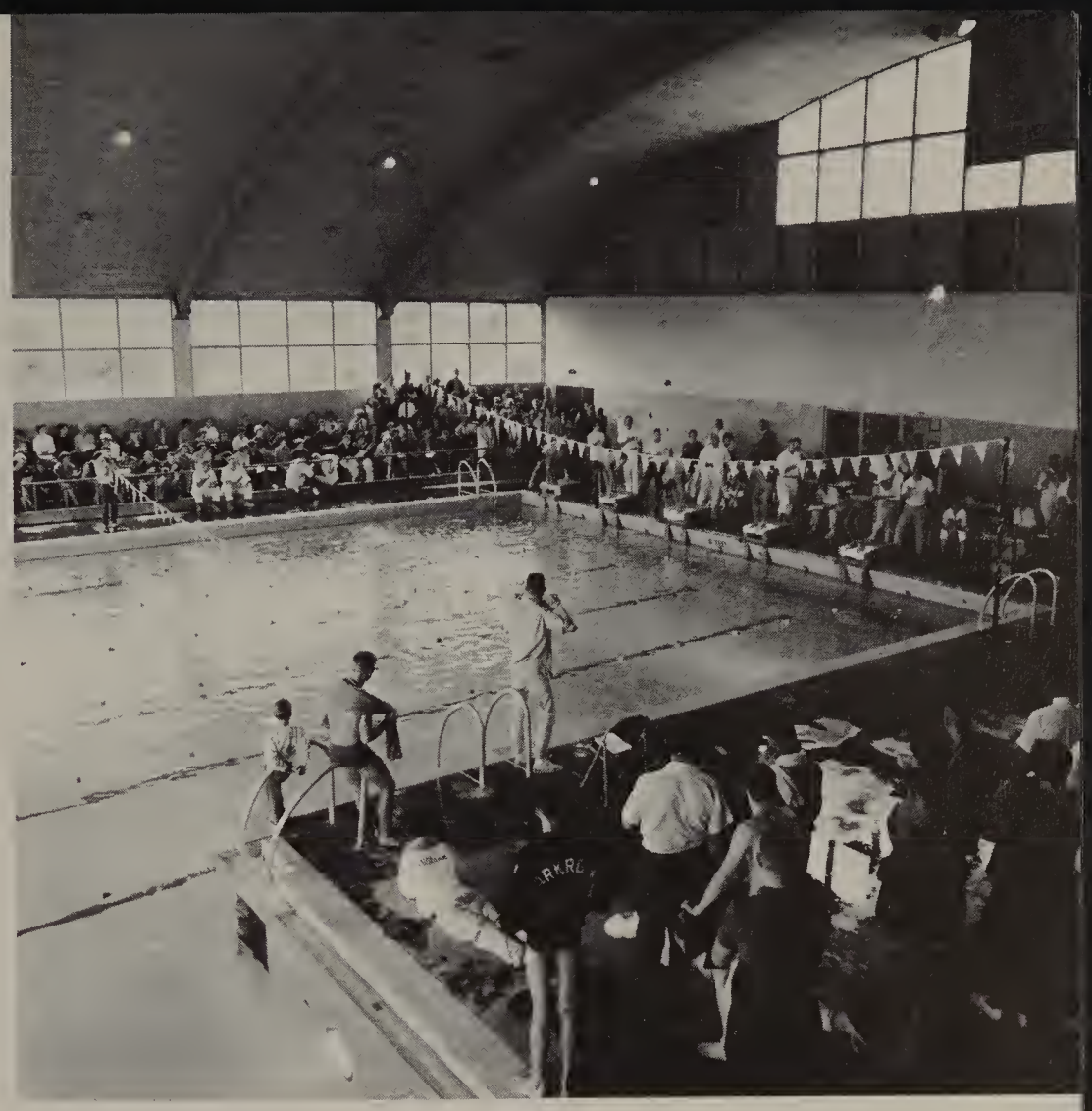

The Beaverton swimmers played host to Oregon swim teams, in the annual high school state swimming and diving championships. The modern pool provided excellent conditions, as the boys took fifth, and the girls second in state competition.

Swim Teams Have Successful Year

Freshman Jim Mason enters the turn of the 400 yard free-style event in the state meet. His efforts in this and the 100 yard butterfly produced two thirds in state competition and helped the Beaver boys gain fifth place.

The powerful Beaverton boys swim team, coached by Rod Harman, swam to its fourth district championship this year after a very successful season. In state competition, the swimmers, led by captain Scott Taylor, and freshman Jim Mason, placed fifth. The aquamen, who started slowly, progressed consistently during the season, and earned a formidable 12-1 league record. The Beavers were paced throughout the campaign by sprinters John Larson, Greg Nordling and Jim Rimmer, and distance swimmers Scott Taylor, Jim Mason and Larry Brown. The diving was led by Dale Swanson.

Junior Bryan DeFrees approaches the turn for the final lap of a 100-yard butterfly event, outdistancing Reynolds contenders. Brian won, as did the Beavers, 72-21.

Boys Capture District Crown

Boys swim team members are Row 1: Rick Olson, Dale Swenson, Bill Gott, John Larson, Jim Rimmer, Don Armstrong, Dick Harbert, Scott Taylor, Larry Brown. Row 2: Bruce Grantham, Alan Mellinger, Steve Page, George Gust, Jim Mallery, Bob North, Jim Huegli, Bob Wetter, Greg Nordling, Bob Selder, Cliff Wilson, Roger Williams, Jim Mason. Row 3: Greg Leonetti, Mgr., Ken Allen, Chuck Crouch, Rick Swenson, Des Murphy, Steve Johnson, Hal Elston, Dan Morris, Chuck Oberlander, John Nienstadt, Steve Tennent, John Wather, Bryan DeFrees, Kerry Gilbert, Ken Mattson.

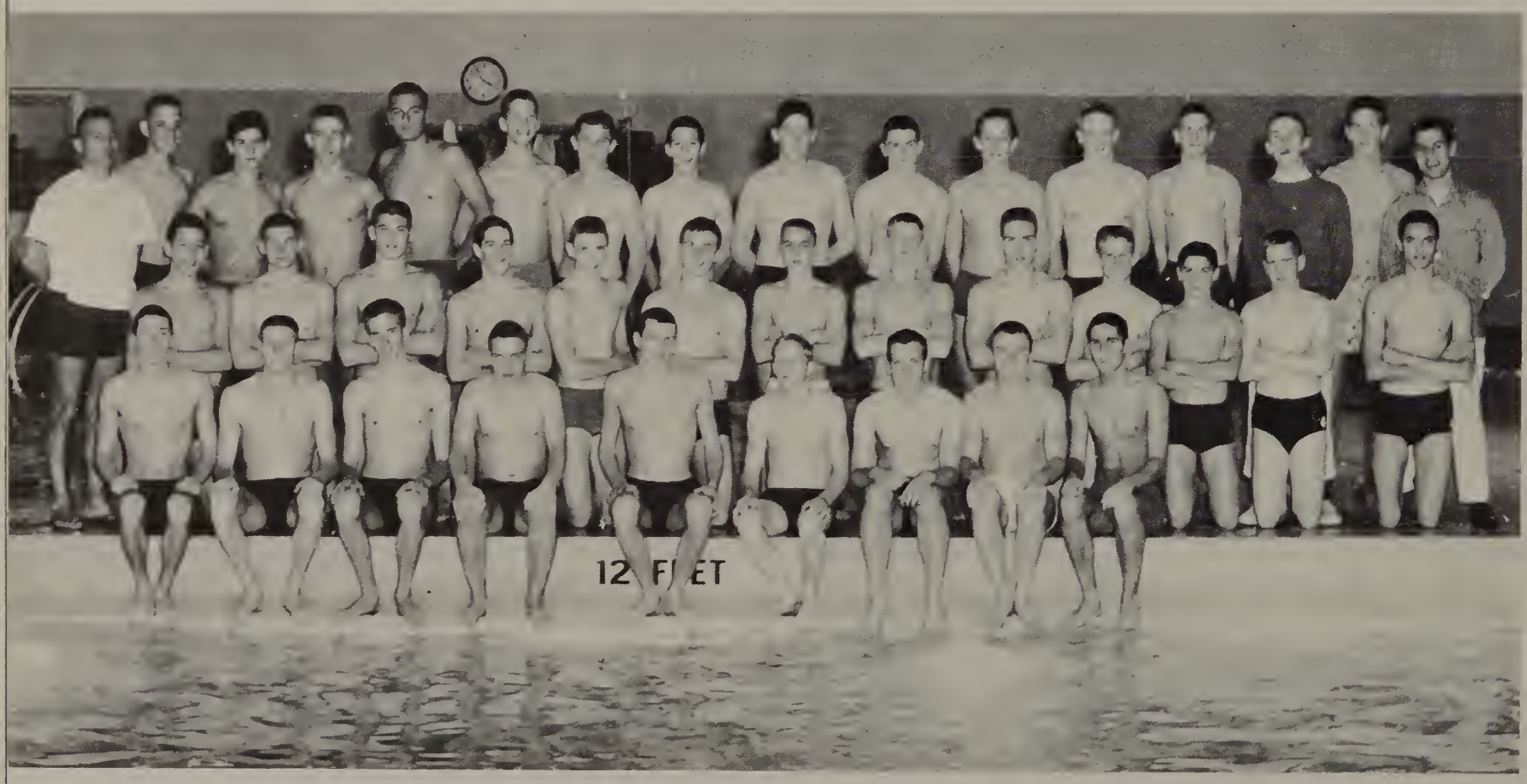

Girls swim team members are Row 1: Becky Indahl, Jani Penn, Carolyn Wood, Peggy Coon, Carol Ellmaker, Susie Huegli, Gretchen Young, Gretchen Rittenour, Paula Sause, Linda Hamreus, Joan Vogland Linda Miller. Row 2: Sue Boyd Mgr., Judy Stewart, Marilyn Barton, Candy Kane, Vickie Utter, Kris Radditz, Donna Pearson, Sandra Sheets, Karen Young, Barbara Callister, Debby Sprang, Anne Lawrence, Cheryl Kurtz, Patty Gardiner, Teresa Martin, Kathy Carmichael, Mary Wolfe, Mercedes Tatarinoff. Row 3: Bea Hesse, Bobbi Livingston, Barbara Stephens, Julie Zahniser, Suzanne Gatch, Barbara Selder, Sue Neibuhr, Suzanne Schack, Gail Kipp, Susie Coon, Georgina Myers, Debbie Cohen, Linda Crawford, Kay Scovil, Cheryl Ebeling, Dale Tobin, Rita Lesher, Carolyn Erickson, Judy Siegel, Marlys Dickers.

Girls Cop Second in State

Senior Gretchen Rittenour leaves the starting block with a substantial lead in the final lap of a 200-yard freestyle relay. The winning relay helped produce a 60-35 win over McMinnville.

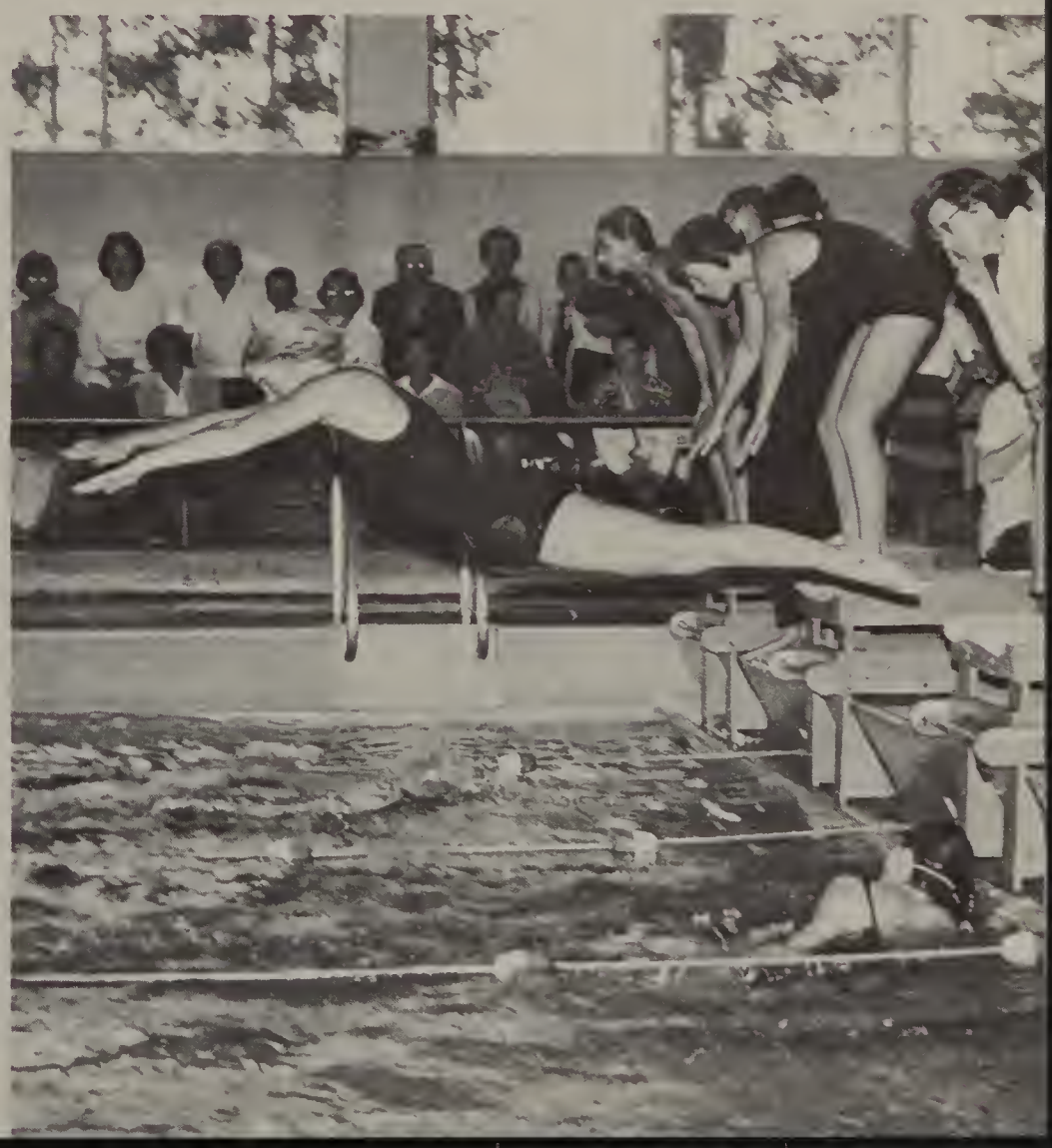

Captained by Olympic swimmer Carolyn Wood, the girls' swim team captured the new district championship, and second in the state competition. The girls worked hard for a near-perfect 10-1 season record, losing only to Parkrose. During the season, consistent winners included Becky Indahl, who grabbed two firsts at state, Jani Penn, who gained double thirds, and Carolyn Wood, who also gained two firsts. The freestyle relay team of Gretchen Rittenour, Suzanne Gatch, Maryls Vickers and Cathy Carmichael produced consistent firsts throughout the year.

Basketball

Beavers Finish Third

-- Again

VARSITY BASKETBALL RECORD

	Pre-season Games	
Beaverton 36		North Eugene 47
Beaverton 46		Tillamook 38
Beaverton 67		Franklin 48
Beaverton 40		South Salem 62
	League Games	
Beaverton 63		Hillsboro 37
Beaverton 47		Centennial 15
Beaverton 54		Central Catholic 38
Beaverton 45		Astoria 46
Beaverton 45		David Douglas 37
Beaverton 60		Gresham 37
Beaverton 48		Sunset 51
Beaverton 45		Milwaukie 29
Beaverton 67		Clackamas 52
Beaverton 56		Hillsboro 42
Beaverton 62		Central Catholic 58
Beaverton 51		Astoria 62
Beaverton 48		David Douglas 47
Beaverton 47		Gresham 43
Beaverton 41		Milwaukie 38
Beaverton 50		Sunset 49
Beaverton 45		Clackamas 50
Beaverton 67		Centennial 43

In an extremely close season that saw five strong teams in contention for the trip to the tournament, the Beavers finished third, one game away from the championship. Coach Souza's five began the season winning two, and losing two of their pre-season encounters. After polishing their skills during the Christmas vacation, the varsity hoopsters were ready for all opponents. Led by Rich Sheron, Gene Clark, Milt Stout, John Erickson, and Roy Berg, the Beavers entered a highly successful season. Early encounters saw the quint down Hillsboro, Centennial, and Central Catholic consecutively, before losing by one point to Astoria.

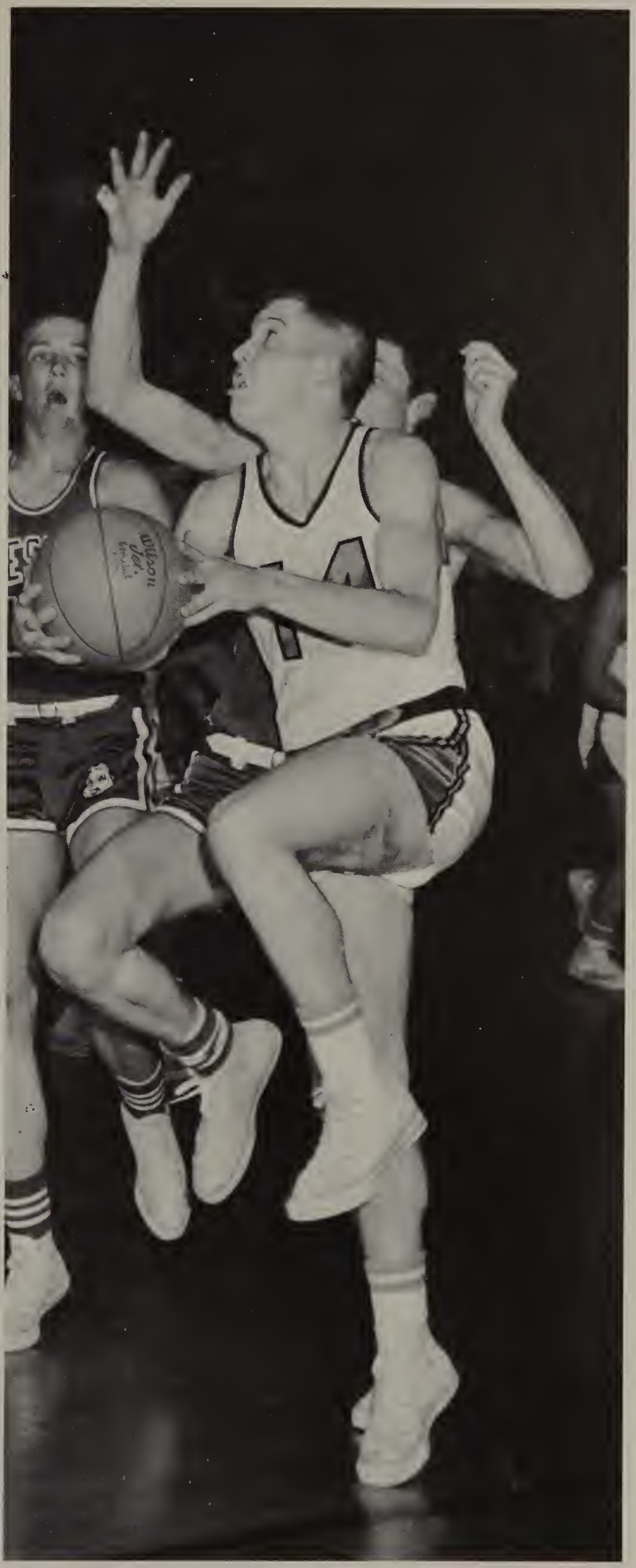

Senior John Erickson drives for two against Gresham. Erickson tallied five as the Beavers dropped the Gophers 60-37.

Twin Triumphs Over

Rick Silva, all alone under the basket, flips in a lay-in against Milwaukie. Silva's two points, along with 43 others, gave the Beavers a 45-29 upset win over George Crandall's touted Mustangs.

Milt Stout attempts to break up a Gresham threat as he prevents an opponent from scoring. The Gophers were overpowered by the spirited Beavers 60-37.

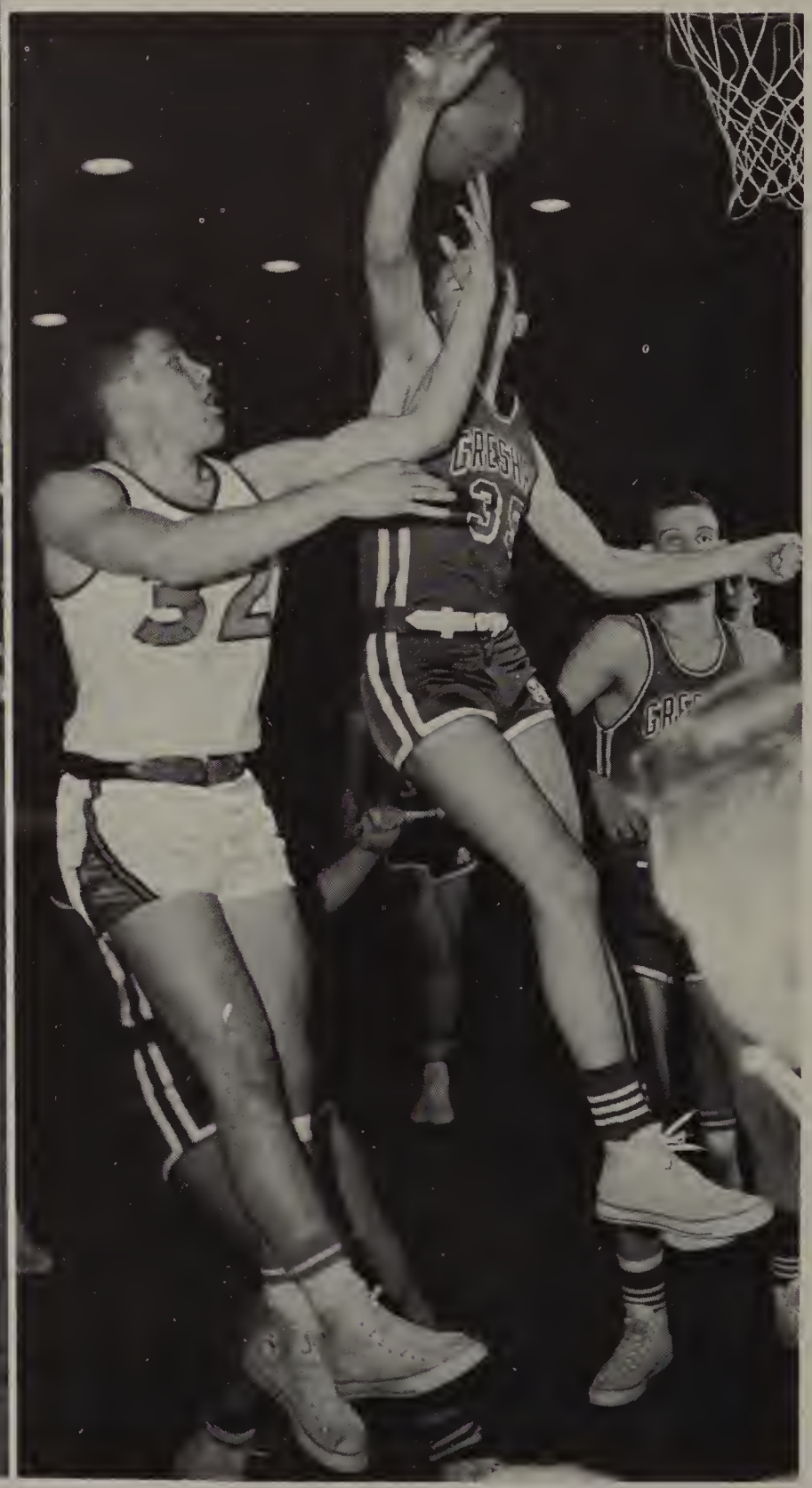

Milwaukie Highlight Season

It's two more for Erickson as the 6-0 senior sparkplug breaks through for another cripple.

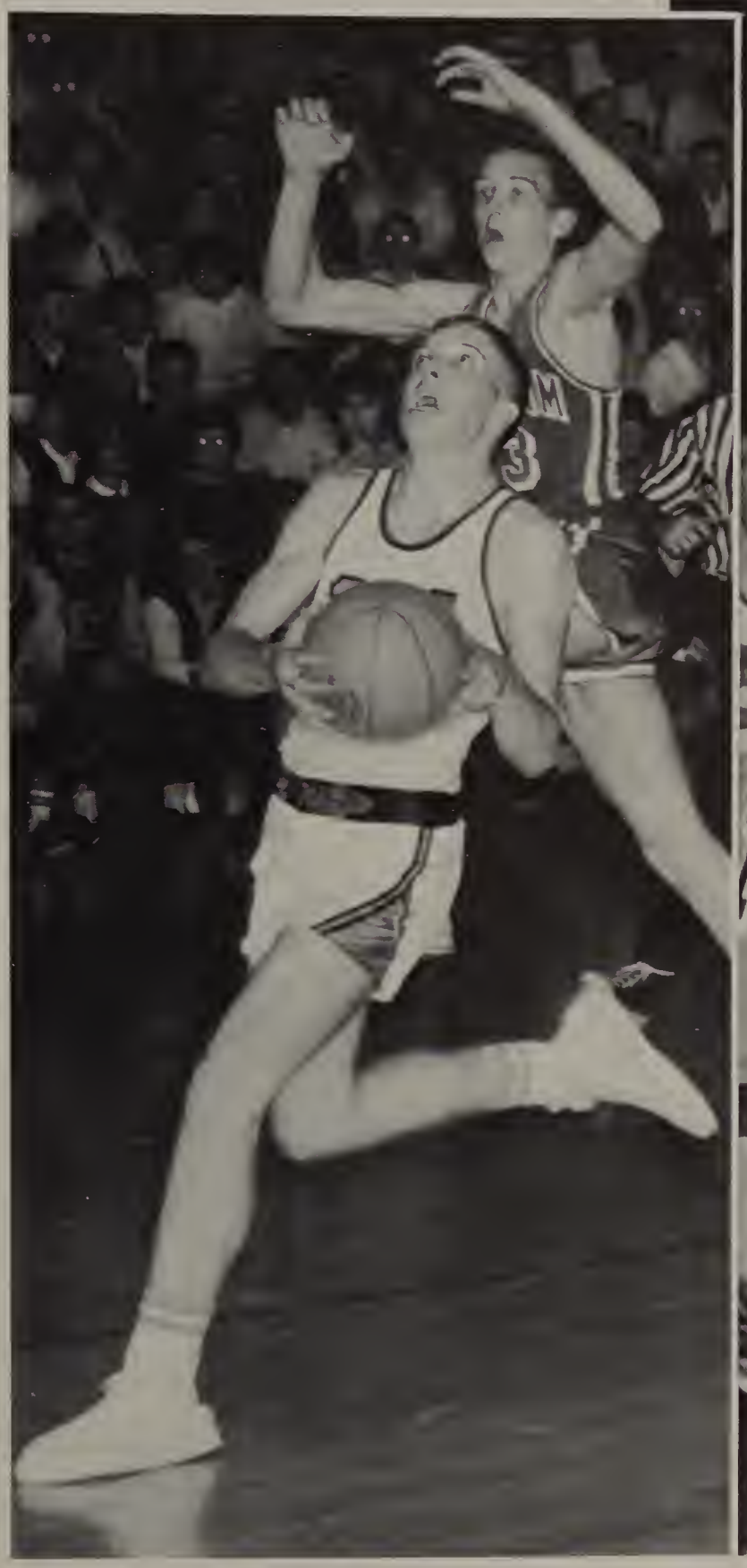

Rich Sheron reaches through to break up a Gresham effort. Sheron's 20 points paced the Beavers to the easy win.

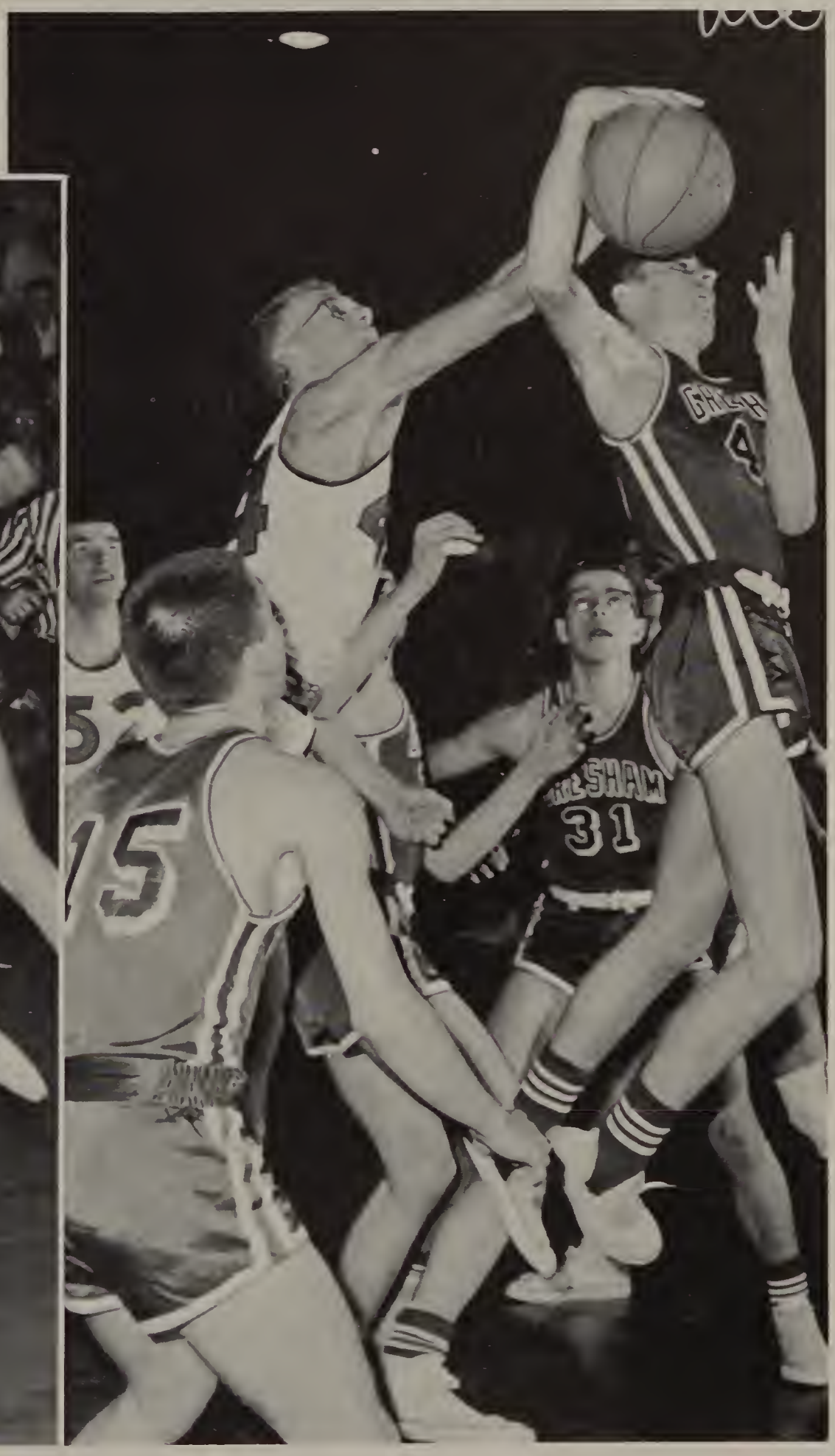

Late Loss to Clackamas Ends Tourney Hopes

Two more wins put the Beavers into a position that they held throughout the season; fighting for the top position with Milwaukie and Astoria. After gaining two more victories, and losing by three points to Sunset, the quint found the power to trample Milwaukie, 45-29. This victory, followed by three in a row, set the Beavers up as strong contenders for the championship.

Sparked by an extremely enthusiastic student body, the Beavers proceeded to win four more encounters, including a crucial game with the Mustangs. As their season drew to a close, and the Beaverton-Astoria-Milwaukie deadlock still existed; every game became vitally important. When the Beavers received an unexpected loss from Clackamas their hope lay only in having Astoria beat Milwaukie. Astoria lost the event, and the Beavers lost their chance at the tournament, by a single game. Players leading the Beavers in their quest for the title received recognition though, as Rich Sheron was elected to the first string of the All-Metro team. Gene Clark gained a spot on the second team, and Milt Stout received honorable mention.

6-5 Rich Sheron goes up for a jump shot over a Sunset player, helping the Beavers to pull out the crucial win. Gene Clark attempts to block a shot by a Hillsboro opponent. Gene's efforts combined with good teamwork produced a hard-earned victory over the scrappy Spartans.

Senior John Erickson drives for two against Gresham. Erickson tallied five as the Beavers dropped the Gophers 60-37.

With classic rebound style, Gene Clark snares one to thwart the efforts of Sunset's Jim Dick. Clark later fouled out but the Beavers pulled out the win anyway 50-49.

Sheron, Clark, Stout Honored on All-Metro Team

RICH SHERON
Sr. Center

MILT STOUT
Sr. Guard

GENE CLARK
Sr. Center

RICH EBERHART
Sr. Manager

LARRY COLEMAN
Jr. Forward

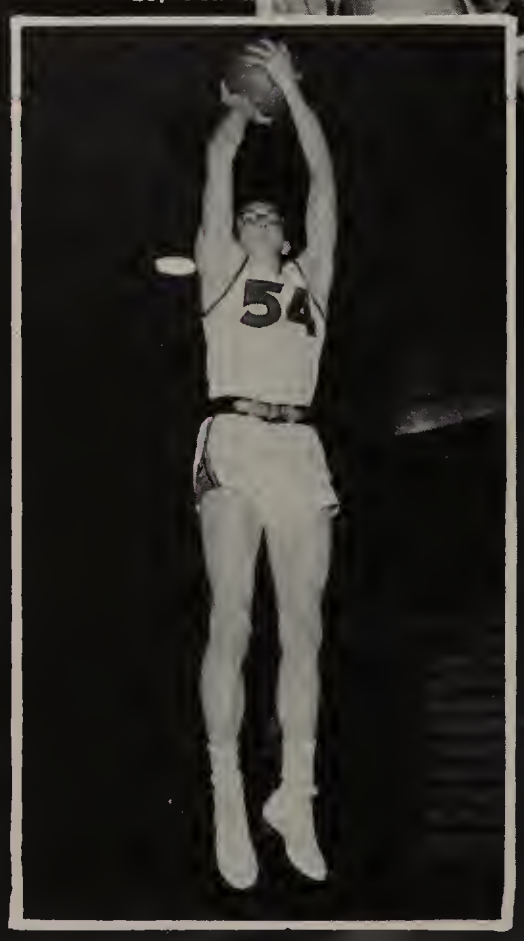

PAUL HEWITT
Sr. Center

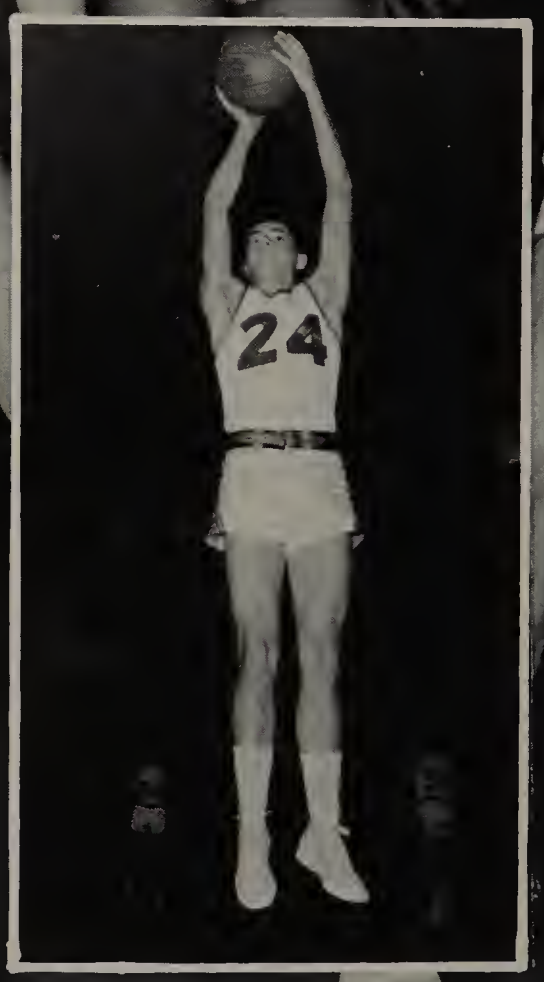

TIM McGUIRE
Sr. Forward

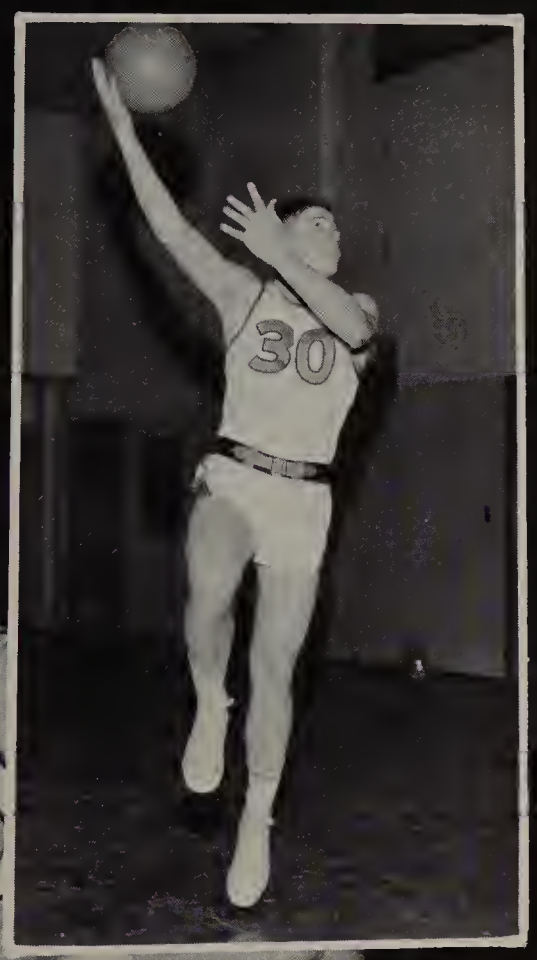

WALT STAMM
Sr. Forward

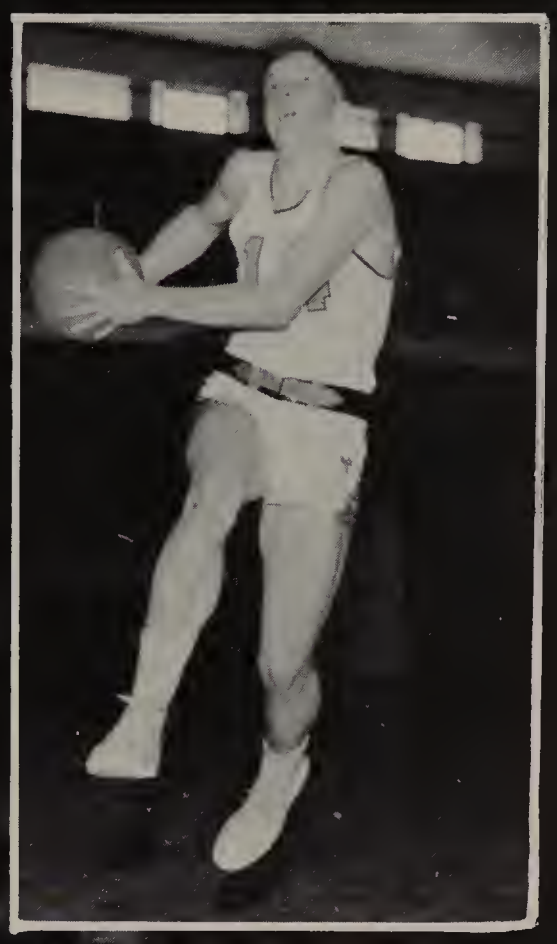

JOHN ERICKSON
Sr. Guard

ROY BERG
Jr. Forward

LEONARD CASE
Jr. Manager

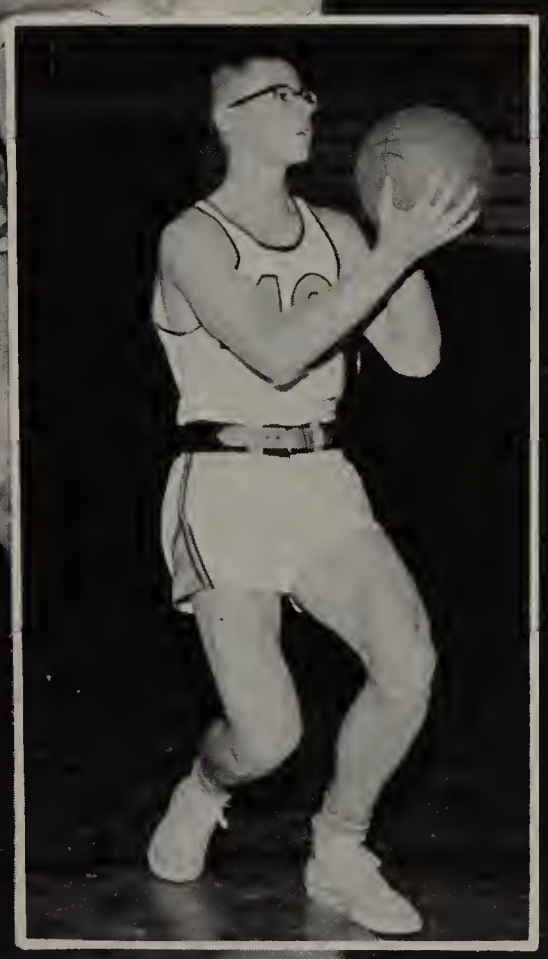

KIT EATON
Jr. Guard

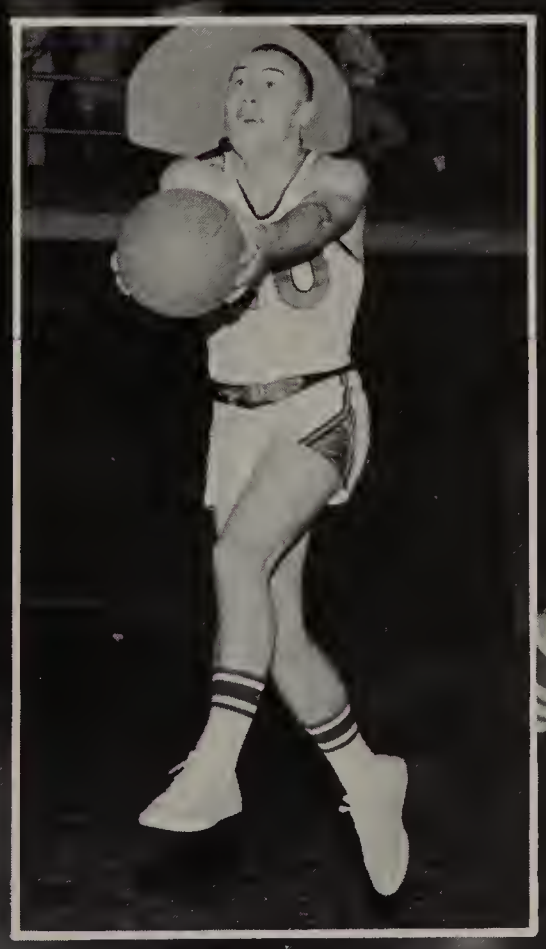

RICK SILVA
Jr. Guard

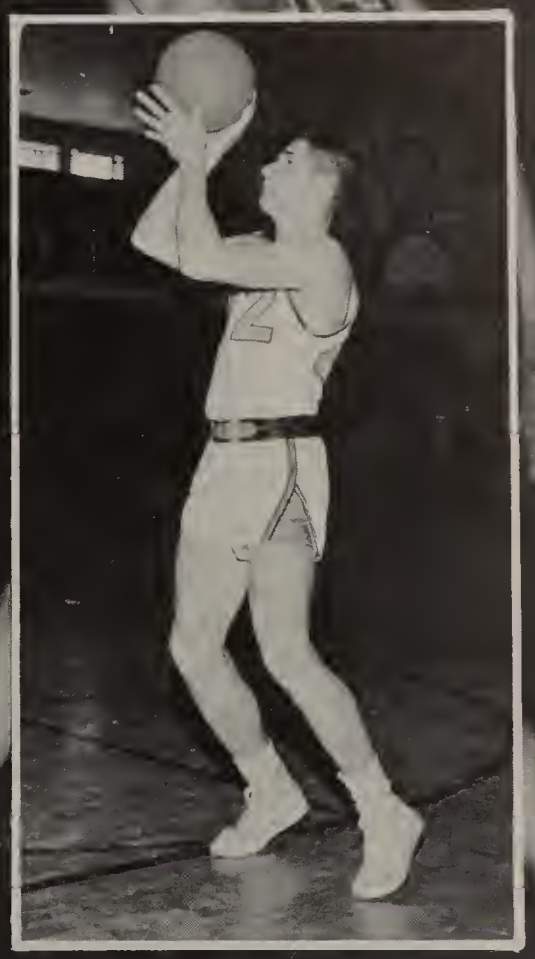

LES AAEN
Jr. Forward

Rus Jordon moves into position for a rebound against a Hillsboro opponent. The J.V.'s efforts were successful, as they overcame the Sparts 66-42.

J.V.'s Start Fast, Finish 14-8

Sparked by accurate shooting, and a tight defense, coach Dick Quinn's Junior Varsity basketball squad gained 14 wins against 8 losses. The J.V.'s met increasingly intense opposition, but utilized teamwork with torrid scoring streaks to overcome most of their opponents. Victories over Clackamas, 56-45, and Milwaukie 42-34 were the most significant of the season, as these teams were highly rated. Consistently providing the points for the J.V.'s were sophomore Ron Johaningmeier and junior Roger Nelson.

J.V. BASKETBALL RECORD

Pre-season Games

Beaverton	54	North Eugene	49
Beaverton	58	Tillamook	38
Beaverton	37	Franklin	20
Beaverton	56	South Salem	49

League Games

Beaverton	80	Hillsboro	33
Beaverton	45	Centennial	35
Beaverton	45	Central Catholic	30
Beaverton	35	Astoria	61
Beaverton	30	David Douglas	29
Beaverton	46	Gresham	49
Beaverton	50	Sunset	68
Beaverton	58	Milwaukie	46
Beaverton	64	Clackamas	32
Beaverton	66	Hillsboro	42
Beaverton	58	Central Catholic	64
Beaverton	47	Astoria	54
Beaverton	28	David Douglas	30
Beaverton	45	Gresham	50
Beaverton	42	Milwaukie	34
Beaverton	53	Sunset	60
Beaverton	56	Clackamas	46
Beaverton	58	Centennial	37

J.V. Basketball players include Row 1: Rus Jordan, Jim Parmeter, Mike Hall, Dick Reynolds, Ron Johaningmeier, Dick Boak, Mike Jaramillo. Row 2: Ken Shaw, Mgr., Don Falk, Mgr., Steve Viale, Craig Vagt, Bill Nelson, Don Fields, Tim Dorosh, Steve White, Roger Nelson, Scott Burns, Mgr.

Freshmen "B" squad members are from left: John Creager, Don Strong, Bruce Hampton, Terry Smith, Dick Hansen, Alan Ainsworth, Bob Pierce, Bill Wilson.

The freshman hoopsters, coached by Robert Hoefs, drove their way to a substantial 8 win 10 loss season record this year. The frosh began their season strongly with three pre-season wins over Tigard, Jesuit, and West Linn. A 32-23 victory over Hillsboro initiated the season play that helped the Baby Beavers acquire significant experience. Key wins of the season included a 47-46 defeat over Sunset, and a victory by the same score over Milwaukie. Leading the frosh in scoring throughout the season were Dave Heinrich, Steve Rainey, and John Foster.

Freshmen Team Shows Fine Potential

Freshmen "A" squad members include Row 1: Steve Gassner, Rocky Johnson, Greg Rice, Dave Heinrich, Dennis Robertson. Row 2: Chip North, Mgr., Dick Kirwan, Doug Hyland, Ogie Young, Larry Arnold, John Foster, Steve Rainey, Ken Walker, Mgr.

Wrestling

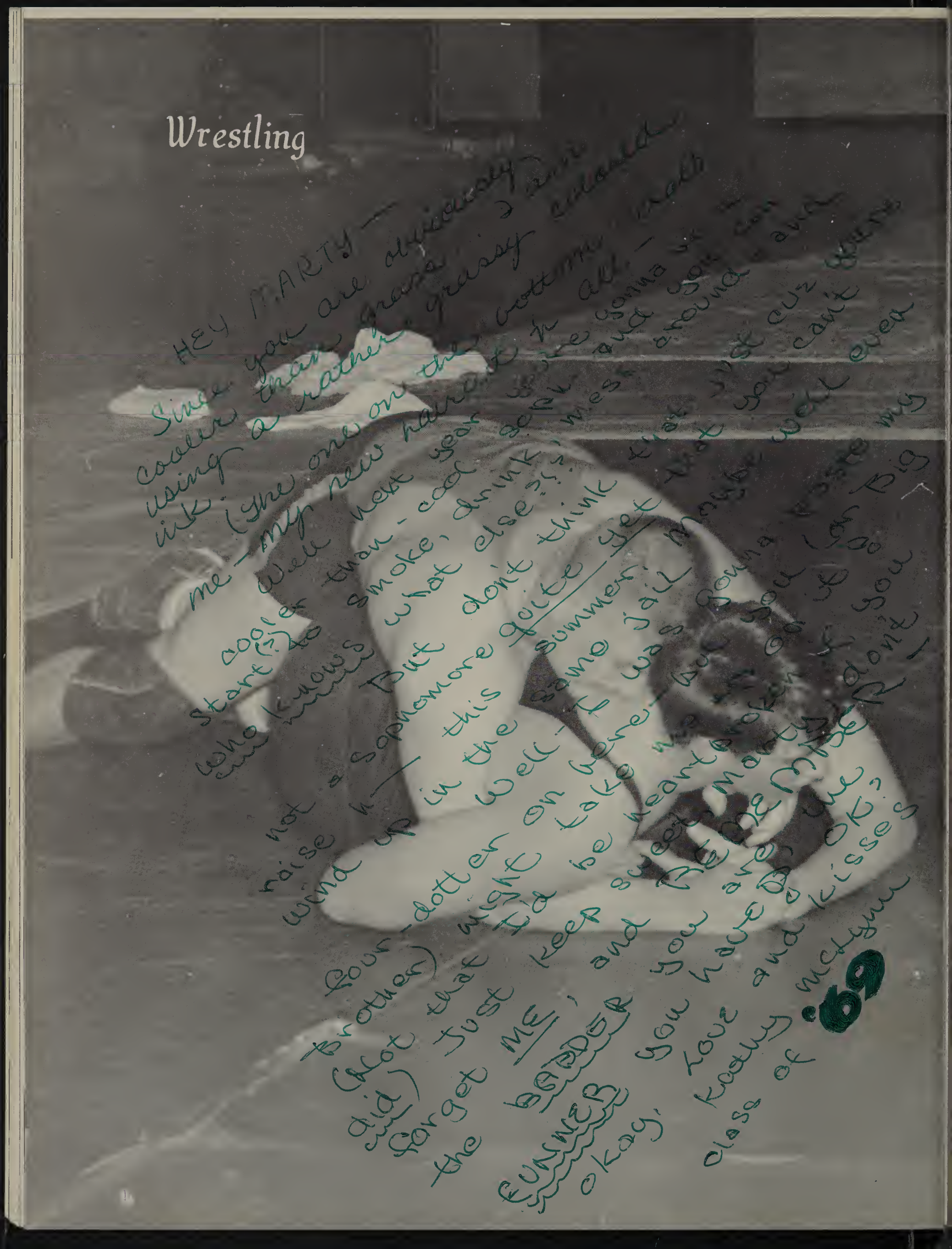
HEY MARTY—
Since you are always
cooler than me, & a
using a rather
ink (the one on the
me—my new hairdo
Well next year
than—cool
smoke, drink
what else?
But I don't think
not a sophomore yet
noise h—
wind up in the
(your-brother) might
did (act that
forget just
the BEADER
FUNNER
okay,
cool
Start (?) to
who knows
this
summer
same jail
was
Now
Big
go
about
keep
be heart attack
take more
sweet
the
and
you have
and kisses
okay?
me
kaelyn
love
class of
69

Varsity wrestling team members include Row 1: Ron Anderson, Dave Reed, Ken Trask, Phil Gonzales, Jack Slothower, Darrel Bermel, Steve Schisler, Larry Layman, Guy Hoyt, Gary Snider, Raivo Kubbo, Mgr. Row 2: Rick Farrish, Mgr., Terry Thompson, Jim Massey, Mike West, Pat Feeney, Max Brisbine, Mike Robinson, Norm Gellson, Jim Virlick. Row 3: Len Morelli, Coach, Robert Jensen, Roger Wayland, Rich Stenberg, Myron Wanless, Bruce Kerr, Bob Sunamoto, Stan Morris, Ray Stenberg, Lee Birch, Gary Reynolds, Mike McCartney, Rod Harman, Coach.

Beaver Matmen Hampered by Inexperience

Hard practice and experienced coaching produced a wrestling squad this year that provided formidable opposition for all foes. Under the capable leadership of Coach Rod Harman, assisted by Len Morelli, the grapplers constantly gave their all, which resulted in numerous individual conquests. The team lacked the necessary depth and experience, however, to earn a top won-loss record and 1-12 was the way it finished, a 34-14 win over Astoria being its only victory. Top individual performers included seniors Norm Gillson, Bruce Kerr, Captain Stan Morris and Junior Steve Schlisher.

VARSITY WRESTLING RECORD

Beaverton	6	Sunset	47
Beaverton	16	Hillsboro	35
Beaverton	8	Clackamas	40
Beaverton	16	Centennial	31
Beaverton	34	Astoria	14
Beaverton	5	Gresham	45
Beaverton	10	Milwaukie	35
Beaverton	13	David Douglas	34
District		Beaverton	Seventh

Senior Bruce Kerr squares off in preparation for his match against a Gresham opponent. The Beavers worked hard but the Gophers won 45-5.

Bob Sunamoto reaches for an attempted take-down of a Milwaukie grappler. The Mustangs were victorious 29-19.

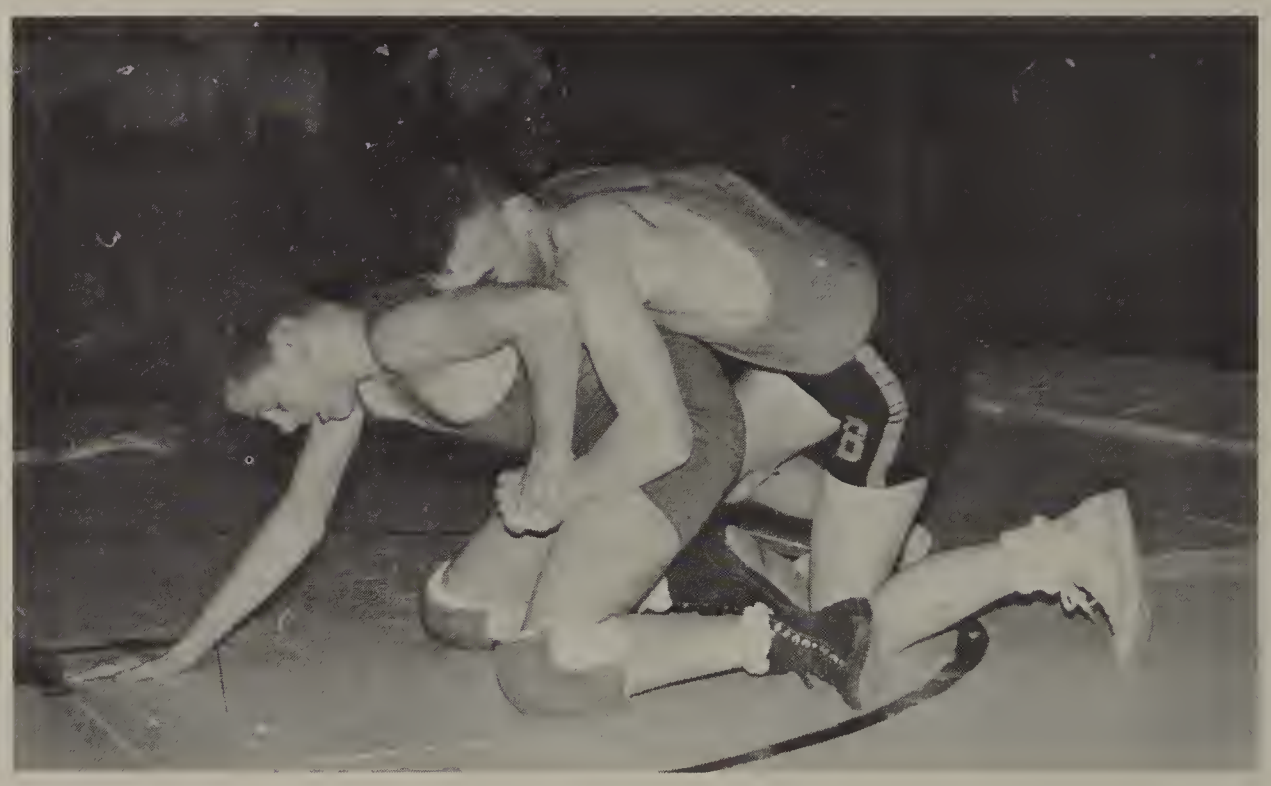

Junior Lee Birch begins a drive to take down a Gresham opponent. His efforts were unsuccessful, though, as the Beavers fell in defeat.

An Unidentified Beaverton wrestler prepares to roll over a Milwaukie foe for a pin. He was unsuccessful and the Beavers went on to lose the match.

Kang's Crunchers Looking to Future

FRESHMEN WRESTLING RECORD

Beaverton	38	Benson	30
Beaverton	24	Newberg	29
Beaverton	21	Grant	42
Beaverton	39	Sunset	21
Beaverton	31	Hillsboro	36
Beaverton	8	Clackamas	56
Beaverton	18	Centennial	35
Beaverton	12	Astoria	15
Beaverton	6	Gresham	26
Beaverton	29	Milwaukie	19
Beaverton	3	David Douglas	39

Led by coach Bill Kang, the freshman wrestling squad worked hard to master the techniques of the sport. A fine turnout of boys coupled with strong determination resulted in a well-balanced team that consistently provided strong opposition. The highlight of the frosh season was its victory over Sunset, with a team score of 39-21. Promising frosh grapplers include Ralph Kind and Jerry Underwood.

Freshmen wrestling team members are Row 1: Terry Childress, Jim Farley, Chris Anderson, Ken Larsen, Jerry Underwood, Roger Hamreus, Gerome Hemmerling, David Lynch, Clark Pewitt. Row 2: Guy Silva, Mgr., Cleve Rooper, Rico Burgess, Ralph Kind, Bill Winfree, Doug Sissons, Guy Mason, Ralph Beam, Steve Sorenson, Rod Duthie, Mgr.

Skiing

Sophomore Rick Rosetta negotiates a turn on a practice slolom course preparing for one of the numerous meets the skiers participated in. The Beavers fared well, placing second in state competition with Dean and Bob Whitman gaining second and sixth places respectively.

Skiers Capture Fifth District Title

With the experienced coaching of Jack Boden as a guide light .all Beaverton ski teams placed high this year in team meets. Beaverton's number one team paced all other teams by winning all four of their meets. Leading the first team individually were junior expert skiers Dean and Bob Whitman who placed one-two respectively in the Metro Giant Slalom in leading the Beaver squad to its fifth straight District Championship. Other first team members, Kin Lynch and Don Miller, also placed consistently high. The girls' team, new this year, also had a successful year, finishing first in all competition. Leading the girls were Pat Kennedy and Dana Rasmussen.

Boys Ski Team members are: from left: Scott Russell, Scott Lindgrem, Bryan Bell, Jim Haley, Cliff Wilson, Jim Huegli, Don Miller, Bill Ott, Rick Rosetta, Kenney Lynch, Dick Scherzer, and coach Jack Boden.

OUTSTANDING
SENIOR GIRL
AWARD
1953 DIANE SCHENDEL
1954 BONNIE JEAN MCILLOY
1955 CAROLYN RICE
1956 MARYLEE CAVENS
1957 SUE PECK
1958 ROSIE KRAUTSCHEID
1959 LAUREEN BRINTAN

Seniors

Entering Beaverton as wide-eyed Freshmen in the fall of 1959 Beaverton's senior Class, the Class of '63, began what were to be four eventful, exciting years. Under the leadership of Presidents Mike Wherity and Gene Clark, the class, as freshmen, learned the "ropes" at Beaverton and began to develop a personality all its own. As sophomores with Dean Nielsen and Jeep Weichman at the helm, the class took over the spirit leadership of the school and in addition initiated an extremely successful sweatshirt sale that netted many valuable dollars for the all-important Prom fund. Dean Whitman and Tom Schultz guided the class through the '61-'62 school year as the seniors maintained their spirit supremacy and in the spring sponsored one of the most elaborate and talked about Junior Proms in years, "Villa D'Esta". As leaders of the school in '62-'63 the seniors changed their style slightly and with spicy spirit ribbons and a sit-down strike led Beaverton through an interesting, unusual year. A class of spirit, a class of service, a class of leadership. A class of intellects, a class of athletes, a class full of fun. That is, that was, the Class of '63.

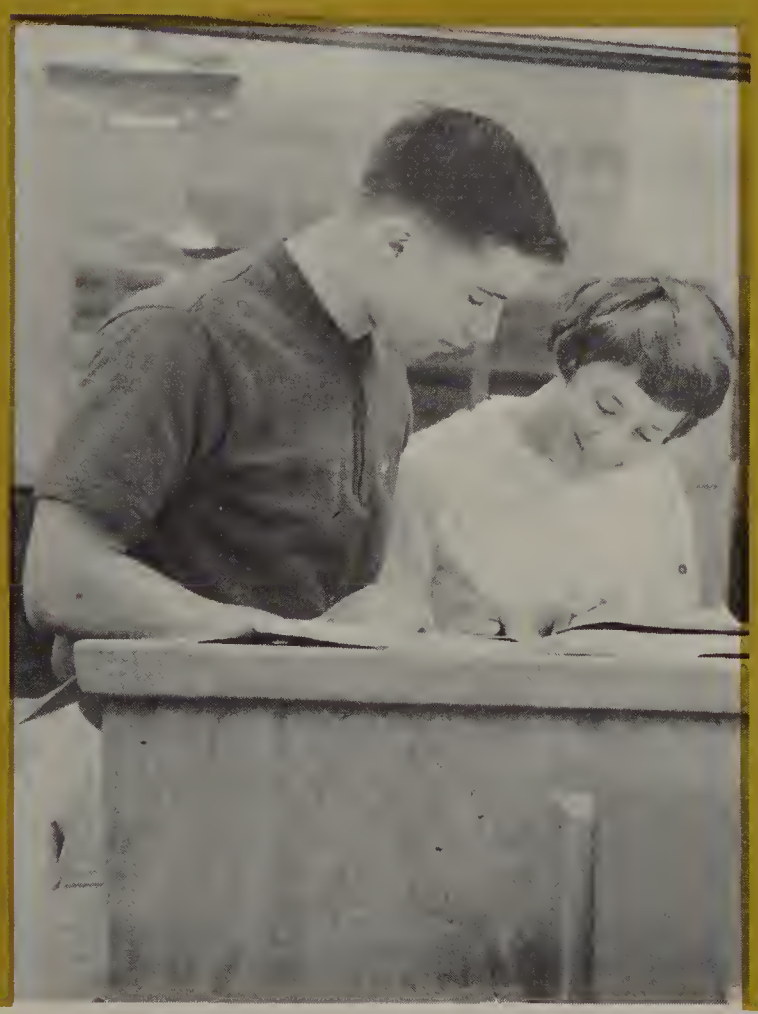

Seniors

GENE CLARK
Fall President

STAN MORRIS
Spring President

FALL OFFICERS

PHIL HANSEN
Vice President

KATHY UTTER
Secretary

KATHY HAMILTON
Treasurer

CYNTHIA REED
Reporter

SPRING OFFICERS

KIN LYNCH
Vice President

MARILYN MACK
Secretary

EILEEN FROMER
Treasurer

MARILEE CASE
Reporter

When the final bell is heard, the final book returned, the final assignment turned in, seniors alike will feel a small twinge of sadness. For the class of 1963 it has been a good year; a year of excitement, a year of laborious jobs, a year of superiority. And well has the class of '63 expressed its superiority. In academics, athletics, leadership and spirit the class has worked for perfection and as a result has led the school in each. Academically speaking the seniors had few peers as they led consistently in blue cards, placed many class members in National Honor Society and sported five National Merit Semi-Finalists. On the athletic field the seniors' superiority was obvious as they monopolized the starting line-ups in all major sports placing many on All-Metro teams. Traditionally seniors are the school leaders, and this year's class was no exception. With its two Deans, Nielsen and Whitman, serving as presidents, the seniors guided the student body through an eventful, exciting year. After being the most spirited class as sophomores and juniors, the seniors dropped begrudgingly to second but nevertheless proved to be the most spirited senior class in many a year. And so, with June and graduation, Beaverton's smallest and yet most active class departs. Its departure is a sad one for the class has left its mark and will be sorely missed.

Seniors Rich Sheron, Dean Nielsen, Rich Eberhart, Butch Eaton and Tom Schultz gather at Tom's house to exchange ideas and complete the typing part of a Physics experiment. The boys did this throughout the year and found the sessions both educational and enjoyable.

KATHLEEN ABRAMS
Girls' League

RICHARD ADAMS
J.V. Wrestling
Boys' League

Seminars Popular With Class of '63

BARBARA ADKINS
Girls' League
General Council

RENEE ALBERS
Girls' League

MARTHA ANDERSON
National Thespians' Treasurer
General Council
Pep Club

RICHARD ANDERSON
Beavertones
Up-'n'-Atom
F.T.A.

PATRICIA ANGELL
BEAVER Staff
National Honor Society
Latin Club

CAROLYN APLANALP
F.T.A. President
Pep Club
G.R.A.

DONALD L. ARMSTRONG
Varsity Swim Team
Winged B
Fire Squad

THOMAS ARNDT
Panamero
Boys' League

JOANNE AUNGST
Beavertones
Orchestra President
Synchronettes Historian

MARYLEE BADGER
French Club
I.R.L.
Pep Club

DICK BAKER
Varsity Football
Boys' League

BETTYLU BASSETT
Ski B's
Y-Teens
French Club

JANET BATES
French Club
Girls' League

DARRELL BERMEL
J.V. Wrestling
Varsity Wrestling
Beaver Blades

ROD BERNARD
A.F.S. Exchange Student
Student Body Vice President
Junior Class Vice President

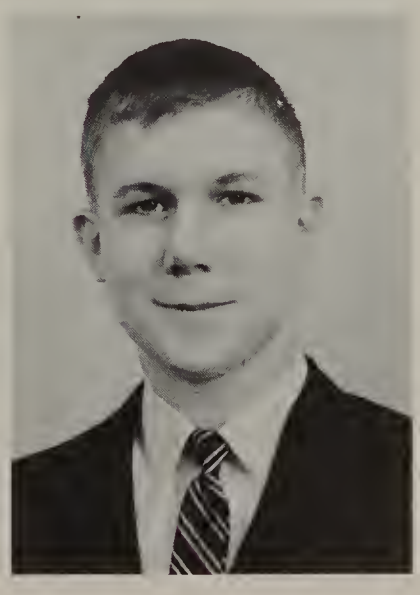

SHIRLEY BLACK
I.R.L.
Pep Club
French Club

PHYLLIS BLOMQUIST
I.R.L.
Girls' League

JACK BODNER
HUMMER Co-Editor
Up 'n' Atom Vice President
National Honor Society

WALTER V. BOLF
Winged B Secretary
Fire Squad Captain
Varsity Track

CATHARINA BOME
Pep Club
Girls' League
Student Council

LUCILLE BONEBRAKE
Synchronettes
Pep Club
Y-Teens

PATRICIA BOSWELL
Beavertones
Radio Club
Girls' League

PAT BOWE
J.V. Baseball
J.V. Football
Varsity Wrestling

NANCY BOWMAN
Transfer, Lake Oswego

CRAIG B. BRISBIN
Boys' League

Seniors Coni Cole and Dean Nielsen, as other members of the senior class, warmly welcome A.F.S. Exchange Student Patrice Vivet in the annual Hello assembly.

LARRY BROWN
Varsity Swim Team
I.R.L.
Latin Club

PAMELA BROWN
Synchronettes
F.B.L.A.
Girls' League

Warmly Welcome A.F.S. Students

DONNA B. BRUCE
F.N.A. Vice President
Panamero
Ski B's

ADELE BURDENY
F.B.L.A.
Girls' League

HENRY BURDICK
Frosh Football
Frosh Baseball
Wrestling

PHYLLIS BURKE
Y-Teens Cabinet
Girls' League Chaplain
French Club Vice-President

RENEE BUTLER
Pep Club
Pigskin Prom Princess
National Honor Society

CAROLANNE CALLEY
BEAVER Staff
French Club
Ski B's

ANNE CAMPBELL
Beavertones
Latin Club
F.N.A.

LEANNE CAMPBELL
Jr. Red Cross Secretary
F.N.A.

Trophy Presented to Students by Seniors Reid, Stout

Student Body President Dean Nielsen happily accepts the Metro league championship football trophy from Senior Co-captains Joe Reid and Milt Stout.

PATRICK CARLTON
Varsity Football Manager
Winged B
Frosh Basketball

MARILEE CASE
French Club
Ski B's
I.R.L.

DARLENE CASON
Girls' League

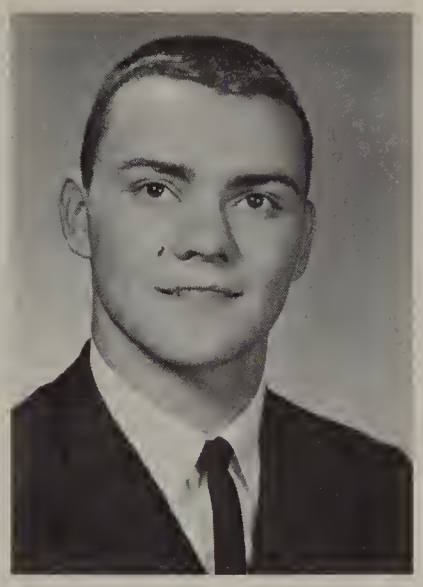

KENT CAVENY
Winged B
Fire Squad
Ski B's

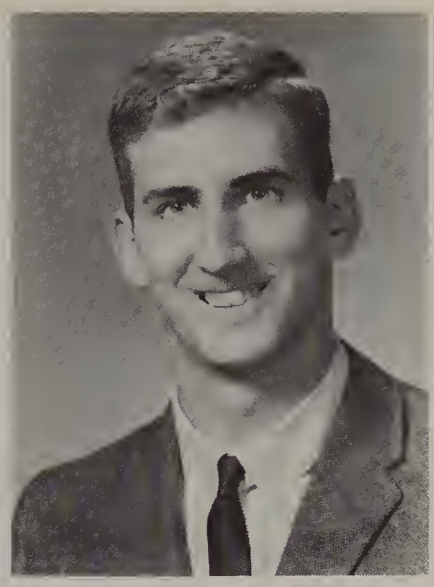

GEORGE CLARK
Senior Class President
Varsity Sports
Winged B

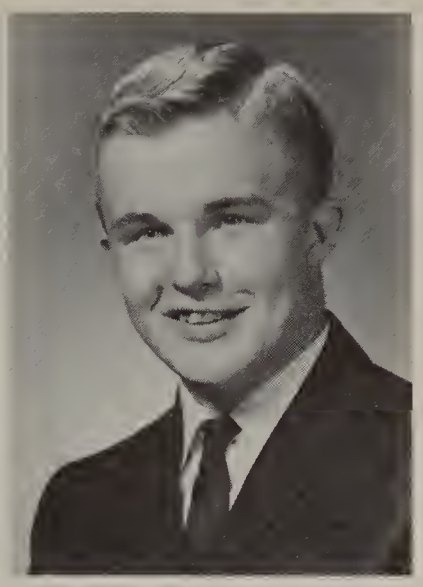

RICHARD CLARKE
Varsity Football
A Band
J.V. Track

CHERI CLERC
French Club
Synchonettes
Pep Club

JANIE CLOUD
Ski B's
Girls' League

NORMA COFFMAN
B.T.A.R.

ALICE COKER
Girls' League
Mixed Chorus

CONI COLE
Student Body Secretary
National Honor Society
Beavertones

RALPH COMBES
Transfer Los Angeles

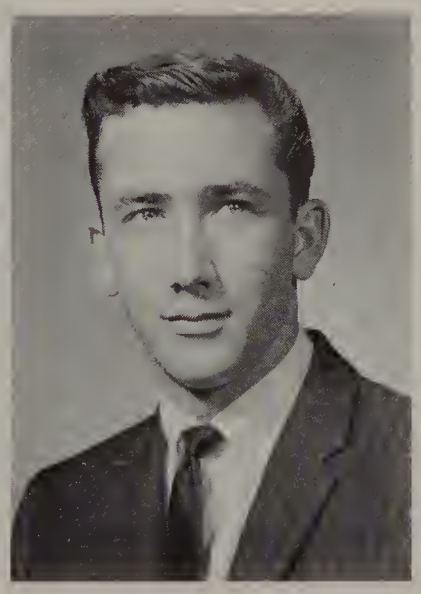

JERRY COMER
Boys' League

ROCHELLE CORDIS
Pep Club
I.R.L.
Girls' League

CARRIE SUE COURTNEY
Rhythm B's Line Captain
Y-Teens Secretary
Pep Club

LARRY COURTNEY
A Cappella Choir
B.T.A.R.
French Club

SUSAN COX
Varsity Rally Squad
Executive Cabinet
Girls' League Cabinet

TERRY CRAWFORD
National Honor Society
Varsity Cross-Country
Fire Squad Chief

Assembly Skits Popular With Class of '63

JAMES M. CREAGER
Boys' League
Latin Club

RONALD CUMMINGS
Boys' League
Transfer, Jesuit

Seniors Kin Lynch as Fidel and Kent Caveny as J.F.K. present a unique skit in the Hillsboro game pep assembly. The skit proved one of the best-liked and most remembered of the year.

TOM DANLEY
Varsity Football
Varsity Track
Winged B

TOM DAVIES
Varsity Track
Varsity Rally
Ski B's

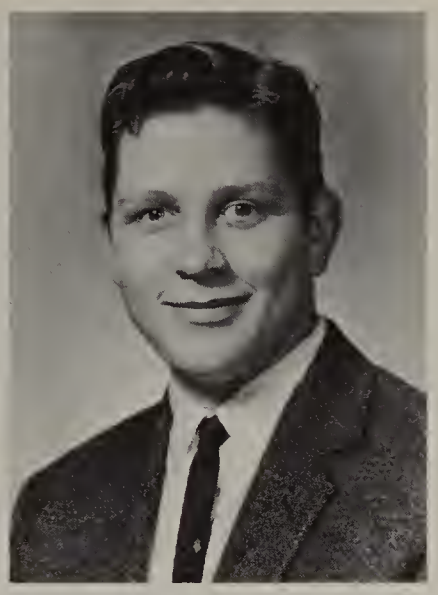

JOHN DAVIS
Boys' League

KATHI DAVIS
B.T.A.R.
Girls' League

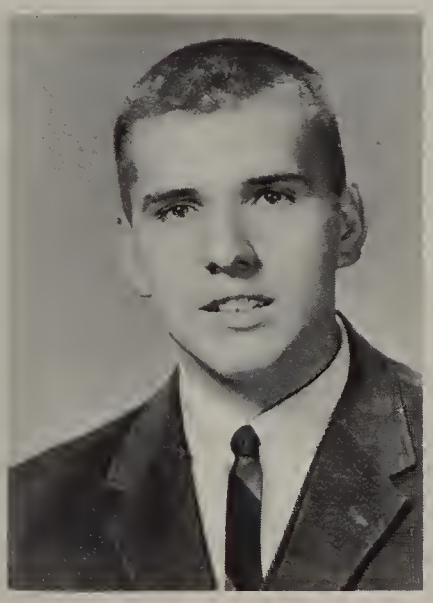

JOE DE BEAUDRY
Varsity Wrestling
Varsity Track
Beavertones Vice President

JUDY DEHEN
Girls' League
J.R.C. Treasurer
Swim Team

SHARON DENT
Girls' League
Pep Club
Y-Teens

SHARON DE YOUNG
BEAVER Associate Editor
Quill and Scroll Treasurer
National Honor Society

KENNETH DIMEO
J. V. Baseball
J. V. Basketball

PATRICK DONIVAN
Rifle Club President
Interclub Council
Winged B

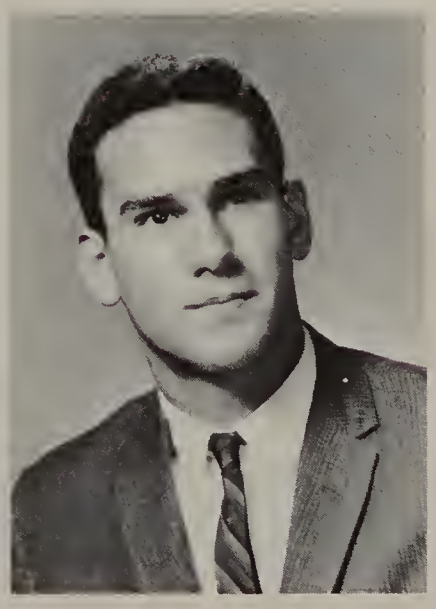

MIKE DORAGE
Transfer

LARRY DUDGEON
Freshman Basketball

JAMES DYKES
National Honor Society
Beavertones
Jr. Prom Construction Chairman

DELORIS DYVIG
Rhythm B's
Y Teens
Pep Club

EUGENE EATON
Varsity Football
Varsity Track
Winged B

LOIS EBELING
Pep Club President
German Club Secretary
Tennis Team

RICHARD EBERHART
BEAVER Editor-in-Chief
Quill and Scroll Vice President
Winged B

KAREN EGBERG
Pep Club
F.B.L.A.
Girls' League

JUNKO ELLIS
Chansonettes
Orchestra

ROBERT MICHAEL ELSKAMP
Transfer, Redmond Union High

JAN EPENETER
Freshman Baseball
Amateur Radio Club
J.V. Wrestling

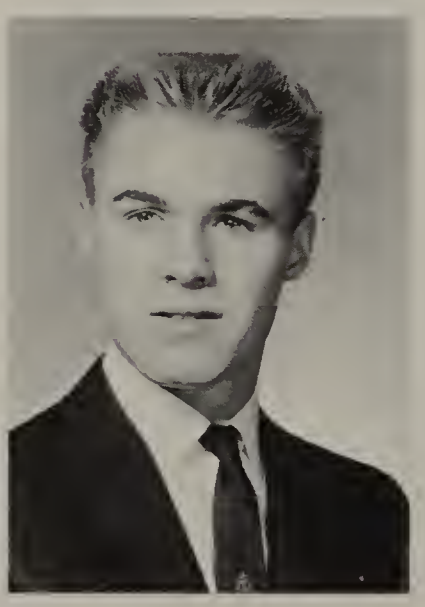

JOHN WILLIAM ERICKSON
National Honor Society
Varsity Sports
Winged B

ROBERT EWEN
HUMMER Sports Editor
Junior Class Reporter
Quill and Scroll Secretary

ROBERT FISHER
Winged B President
Varsity Football
National Honor Society

PHYLLIS S. FORD
National Thespians
French Club
National Honor Society

Senior rally member Sue Cox presents football co-captain Joe Reid with a can of V-8 for the all-important game with Jefferson. Unfortunately the game turned out to be L-2 rather than V-8.

Yell-leaders Spur Team to Victory

EILEEN FROMER
HUMMER Staff
National Thespians
PERFUME PRESS Staff

GERALD GAFFER
Boys' League
Transfer, Walla Walla, Washington

PAMELA GARVIN
Rhythm B's
Synchronettes
Pep Club

JOHN GEORGE
Wrestling
J.V. Swimming
General Council

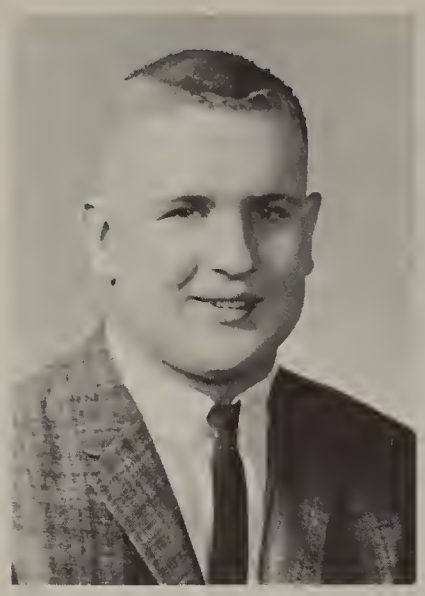

NORMAN GILLSON
Varsity Football
Varsity Wrestling
Winged B

MICHAEL GILMORE
Freshman Rally
Ski B's
Up 'n' Atom

RICHARD GIMARELLI
Boys' League
Transfer, Vancouver

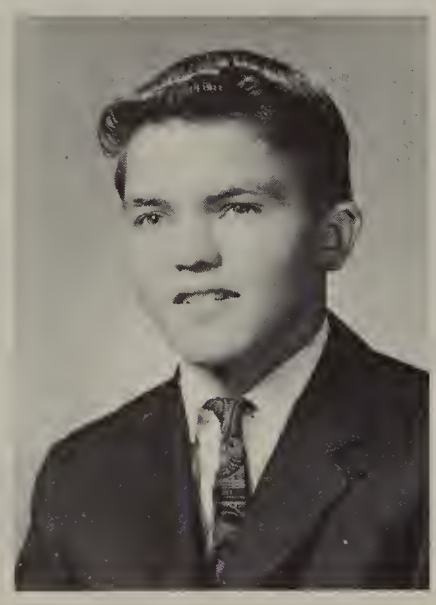

LEE GLASSCOCK
Varsity Football Manager
Boys' League

Senior Girls

ELLAINE GODDING
F.B.L.A.
F.N.A.

WILLIAM GOTT
Swim Team
Amateur Radio Club
Science Club

THOMAS GRAY
Boys' League
Fire Squad

RICHARD GREENE
Boys' League

JACK GULICK
B.T.A.R. President
Freshman Science Club President

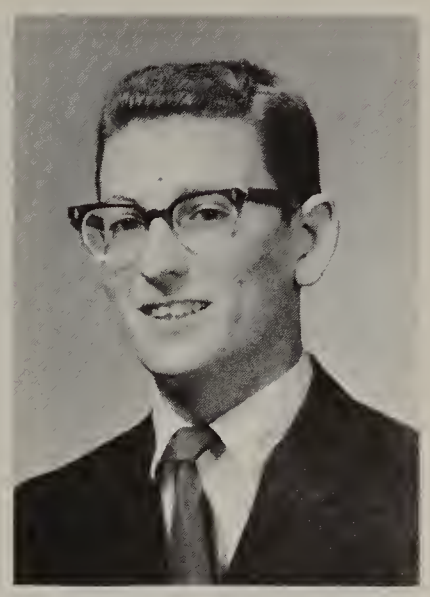

GERRY A. GUSTAFSON
F.B.L.A.

KATHY HAMILTON
Senior Class Treasurer
French Club
I.R.L.

NANCY HANSEN
Pep Club
F.B.L.A.
Girls' League

Enjoy "Hush Day"

PHILLIP HANSEN
Varsity Cross-Country
Winged B

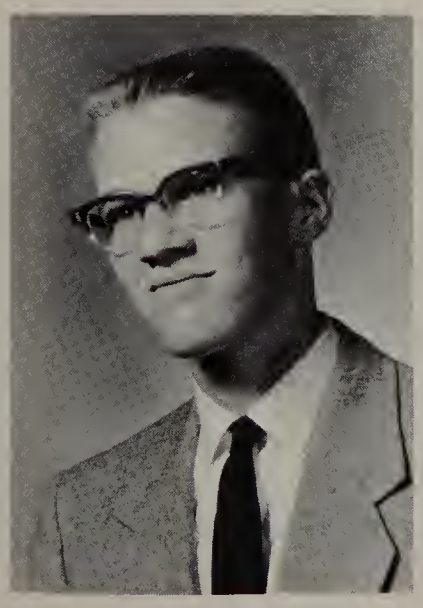

RICHARD HARBERT
Swim Team
Vice-President Panamero
Ski B's

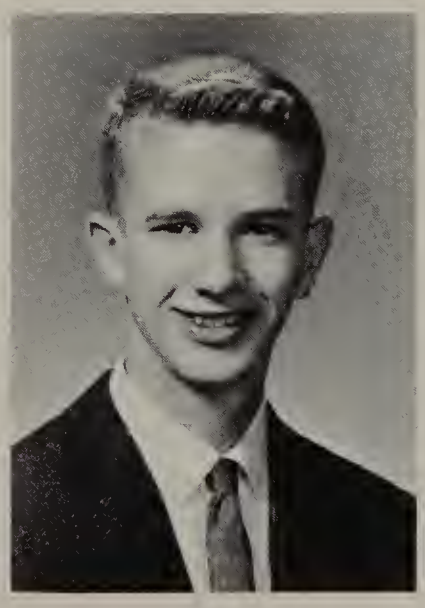

ROBERT HARRISON
General Council
Varsity Wrestling
Boys' League

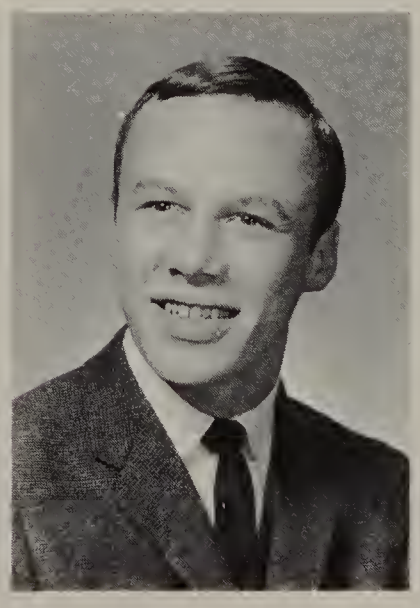

SUZANNE HASSON
Girls' League

Senior Gretchen Young receives an election ballot from Activity Director Mr. Arley Boyce. Gretchen's vote, as the votes of her fellow classmates did much to raise the overall student voting percentage.

SHELLEY HENNINGSEN
President Girls' Chorus
Ski B's
French Club

LOVETA HERRINGTON
Girls' League

Avid Participation Displayed During Elections

DIANE HESTERLEE
Girls' League

PAUL HEWITT
J.V. Baseball
Varsity Basketball
Varsity Track

CRAIG HICKS
Swim Club
Ski B's
Boys' League

MARKY HILLYER
A Capella President
Beavertones
Thespians

NORMA HOFELD
F.B.L.A. Secretary
"A" Band
Y-Teens

JACOB J. HOLEMAN
German Club President
Beavertones
Inter-Club Council

DONNA HOOD
French Club
Girls' League Cabinet
I.R.L.

DARLENE HOPPER
Girls' League

JUDY HORRELL
Pep Club
Syncronettes
Girls' Tennis Team

KEN HOUGARD
Varsity Wrestling
Winged B
Boys' League

SUSIE HUEGLI
A Cappella Choir
Swim Team
Sophomore Class Reporter

SHARON HUTSON
A Cappella Choir
Chansonettes
F.B.L.A.

SHARON INMAN
Panamero
F.N.A.
Synchronettes

DONALD JENSEN
Latin Club
A Cappella Choir
Varsity Track

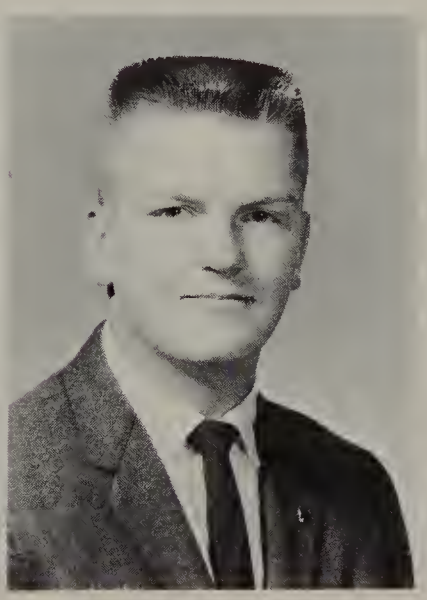

GOODY JOHNSON
Girls' League President
Thespians Secretary
Freshman Class Secretary

WAYNE A. JOHNSON
Boys' League

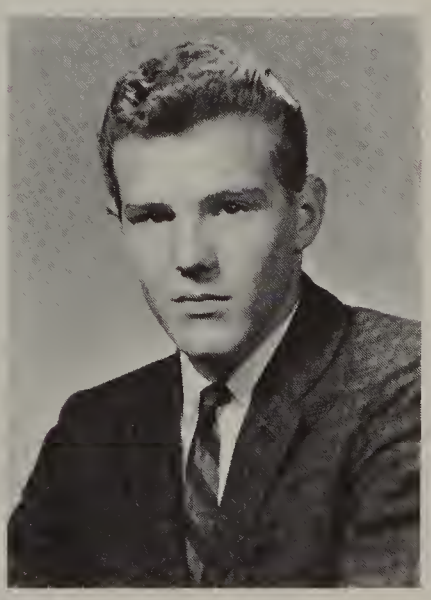

JOHN JOHNSTON
Winged B
Varsity Cross Country
Varsity Track

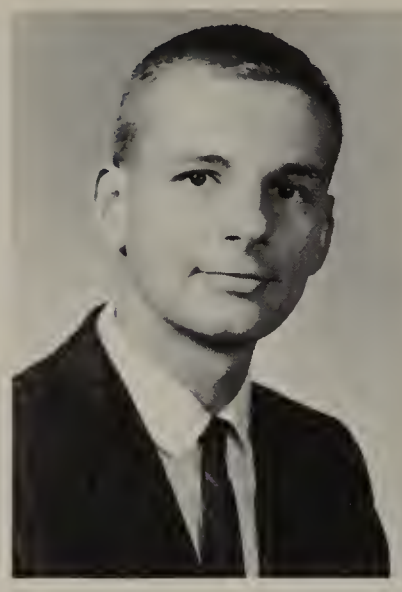

CARL JONASSON
J.V. Basketball
Up-'n'-Atom

RICHARD JONES
Golf
Boys' League

MAEFOL JUMP
Transfer, Lincoln

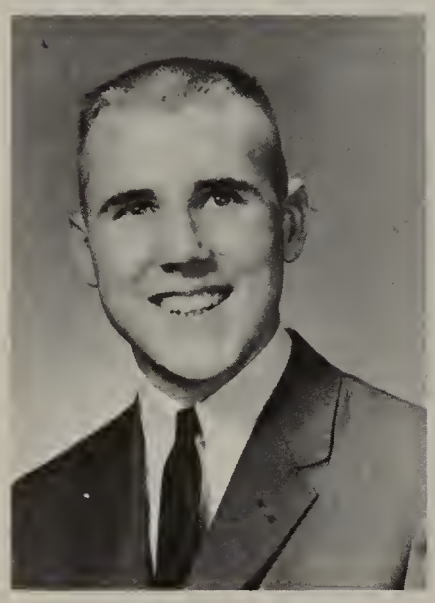

GARRY KARNS
French Club
Ski B's
B.T.A.R.

JUDY KEE
F.N.A. President
F.N.A. Treasurer
I.R.L.

MARY LYNN KEIZER
Beavertones
Varsity Rally
Vintage—Prose Co-Editor

ALAN KELLER
Varsity Track
Winged B
Ski B's

PATRICIA KENNEDY
Pigskin Prom Princess
BEAVER Staff
National Honor Society

SUSAN KENNEDY
Girls' League Cabinet
A Cappella Choir
General Council

BRUCE KERR
Varsity Wrestling
Varsity Football
National Honor Society

JANIS KIELBLOCK
Girls' League

JUDY KIENOW
Panamero
Rhythm B's
Thespians Vice-President

JAMIE KIRWAN
Rhythm B's Head Line Captain
French Club

VERNICE JEAN KLIER
F.N.A.
Thespians
I.R.L. Treasurer

CLAUDIA KREITZER
F.B.L.A. Treasurer
A Band
F.T.A.

After-game Dances Continue to Beckon Seniors

EDWARD KUHN
Boys' League

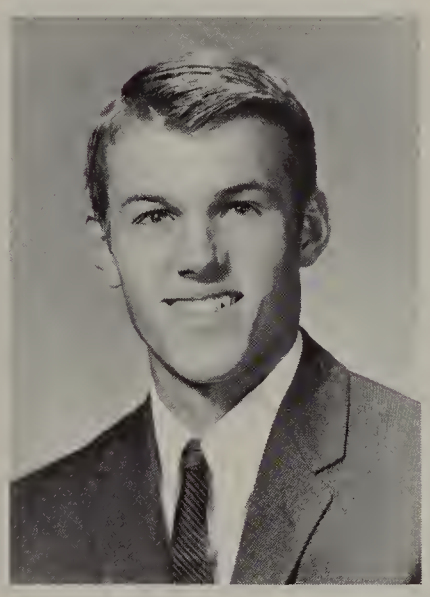

KAY SUSAN KUNTZ
Ski B's
I.R.L.
General Council

Even after four years of after-game dances Seniors Tom Davies and Janet Randall find they enjoy them just as they did as freshmen.

YVONNE LA ROUCHE
F.N.A. Secretary
Thespians
I.R.L.

JOHN LARSON
Swim Team
B.T.A.R.
Amateur Radio Club

ROSEMARY LASH
Transfer, The Dalles

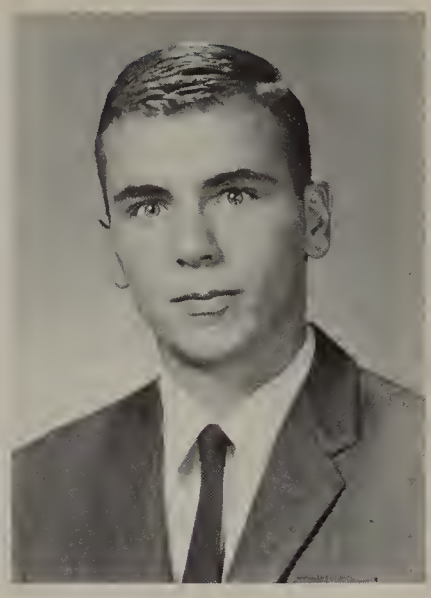

CHARLES LeBRUN
Varsity Track
J.V. Football
Frosh Football

LYNDA LEE
French Club
Mixed Chorus President
Transfer, Grant High

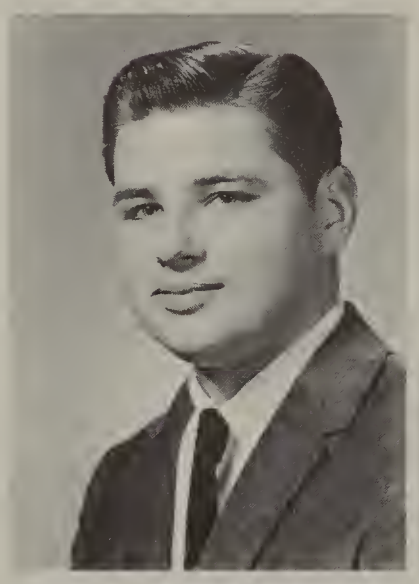

ALLAN LEHMANN
Boys' League

KATHY LENNIE
Panamero Secretary
F.N.A.
Pep Club

THOMAS A. LIVENGOOD
Beavertones
German Club
Dance Band

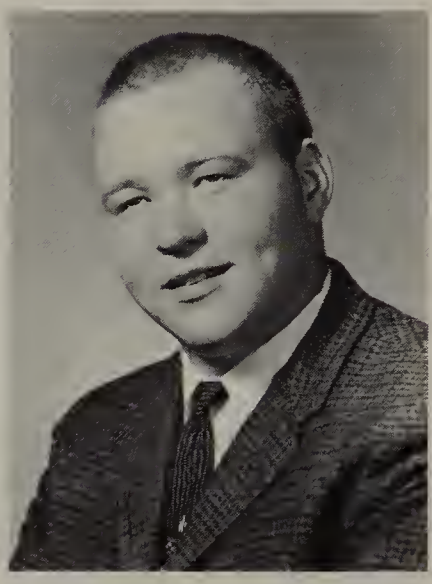

JIM LOVELL
Boys' League

KINNEY LYNCH
Senior Class Vice President
Ski Team
Thespians

PENNY LYMAN
National Honor Society
Beavertones
Vintage Co-Editor

MARILYN MACK
Junior Class Reporter
French Club
General Council

JUDY MACKEY
A Cappella Choir
Chansonettes
Girls' Chorus

DOROTHY MAGATHAN
Girls's League

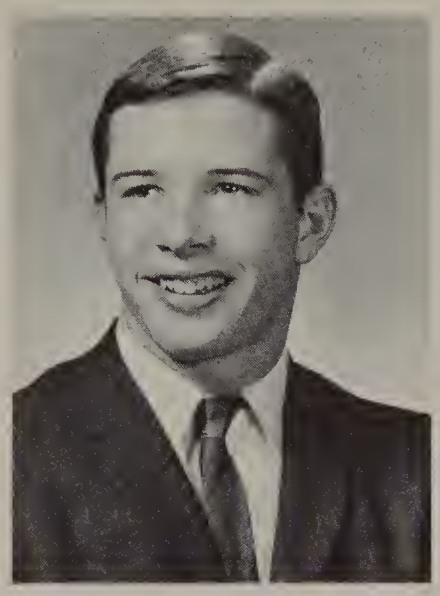

JIM MANARY
National Honor Society
Varsity
Varsity Baseball

KATHY MARSHALL
Future Nurses of America

LINNEA MATSON
F.B.L.A.
Panamero
I.R.L.

Seniors Assist in Freshmen Mother-Daughter Tea

Senior exchange student Kyoko Matsubara entertains at the mother-daughter tea by displaying her Japanese clothes and dancing. Both mothers and daughters alike thoroughly enjoyed tiny Kyoko's performance.

KYOKO MATSUBARA
A.F.S. Exchange Student
I.R.L.
Rhythm B's

C. BARTON MATTHIES
Transfer, Pakistan
French Club
I.R.L.

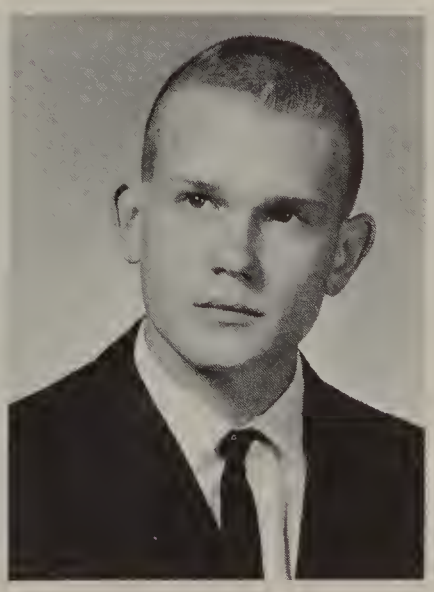

JACK McCLURE
Varsity Football
J.V. Football
Boys' League

RON McGILVRAY
Transfer, Nevada

TIM McGUIRE
Varsity Basketball
General Council
Freshman Sports

JUDY McKEE
Girls' League
Band
Pep Club

JANE McQUIRE
F.B.L.A. Vice President
Red Cross
National Honor Society

STEPHEN F. McLAUGHLIN
National Forensic League
I.R.L. Vice President
B.T.A.R.

JENNY GAYLE McLAUCHLAN
Rhythm B's Line Captain
Thespians President
Pigskin Prom Princess

College Visitations

The annual college visitation program sponsored by the counseling center once again proved both interesting and valuable to college-bound senior students. Here seniors listen to a talk given by a representative of one of Oregon's private universities.

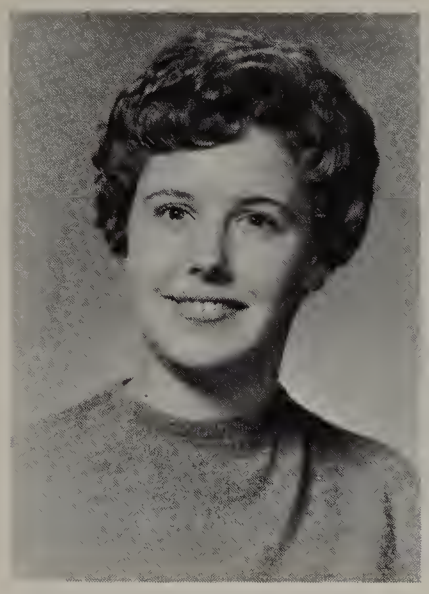

KAREN McROREY
Panamero
I.R.L.
Ski B's

DAN MEAD
Band

PATRICIA MEINKE
Pep Club
French Club
I.R.L.

JANET MEISLAHN
F.N.A.
Ski B's
B.T.A.R. Club

Help Questioning Seniors

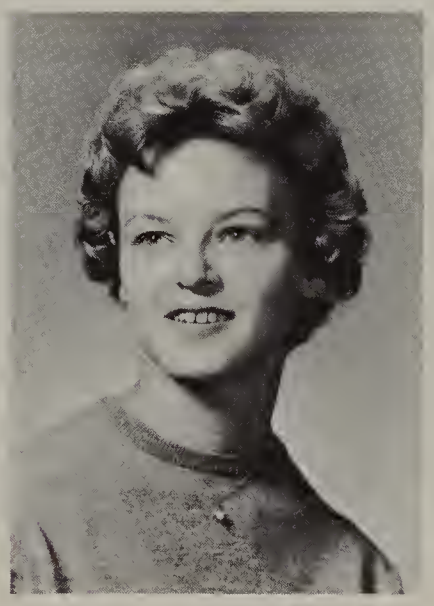

NANCY MEISNER
Band
Tennis
Junior Red Cross

PATRICIA ANN MELICEK
Panamero
I.R.L.
Ski B's

JOHN MICHAELIS
Track
Ski B's
General Council

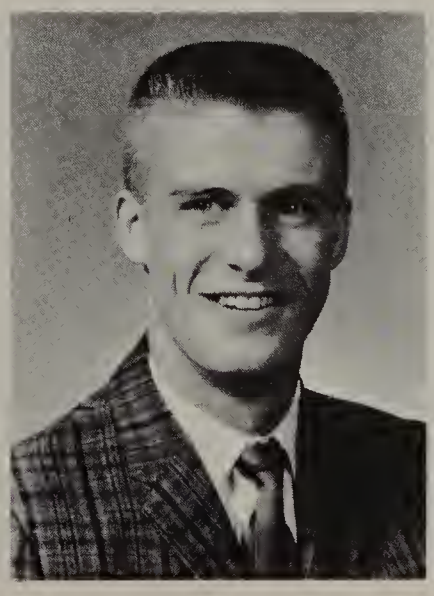

MARCIA MIHELICH
F.B.L.A.
Synchronettes
Girls' League

Jack Bodner, Steve McLaughlin, Markita Price, Mary Miles and Rod Bernard (not pictured) represented their class with distinction as they earned semi-final ratings on the National Merit Scholarship tests. Twelve other seniors were awarded Letters of Commendation.

MARY MILES
French Club President
National Honor Society
Varsity Tennis

LINDA MILLER
Varsity Swim Team
Beavertones

Seniors Excel in Scholarship

RANDALL L. MILLS
Boys' League

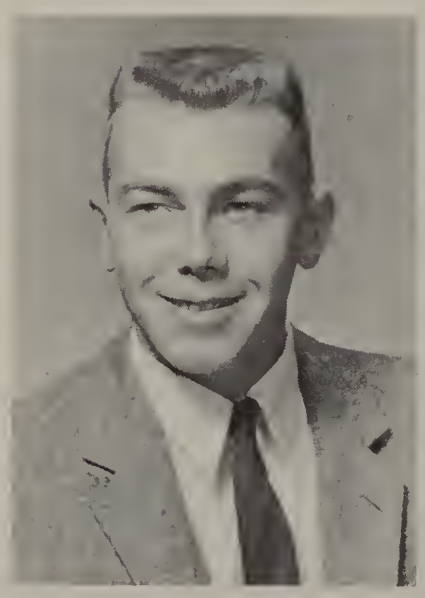

VIRGINIA MILLS
French Club
F.B.L.A.
A Cappella

DAVE MONTGOMERY
J.V. Football
Boys' League

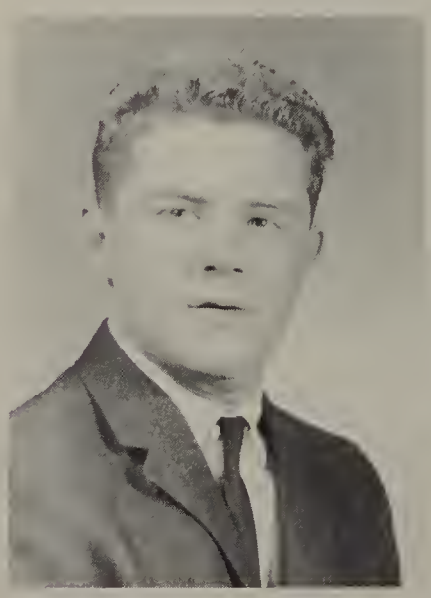

STANLEY MORRIS
Sophomore Class Vice President
Varsity Wrestling
Winged B

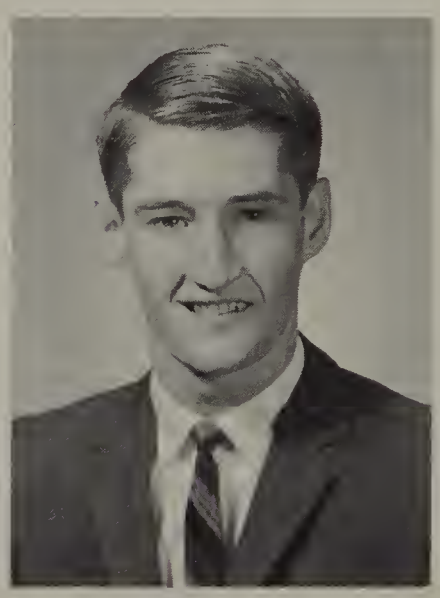

VICKI MOTE
National Thespians
G.R.A.
Amateur Radio Club

JAN MULLER
BEAVER Staff
Varsity Rally
National Honor Society

PATTY MURPHY
Thespians
Panamero
Swim Team

DICK NAGAI
Boys' League

ARLENE NEEDHAM
French Club
I.R.L.
Tennis Team

ROBERT WILLIAM NEES
Varsity Wrestling
Boys' League

DAN NELSON
J.V. Football

DONNA NELSON
Transfer, South Fork High

MICHAEL NELSON
Varsity Football
Ski B's
Varsity Track

RICHARD NELSON
Transfer, Madison High
J.V. Baseball

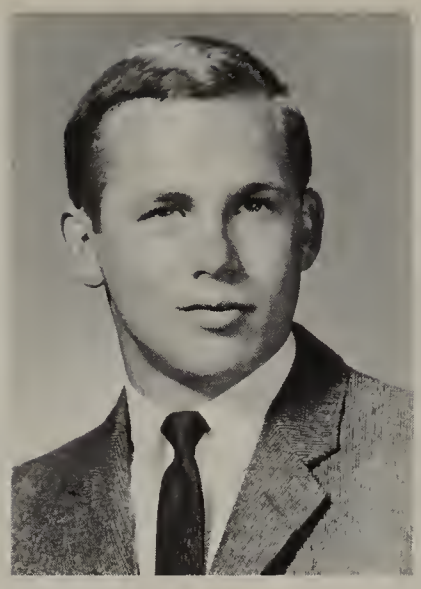

RICHARD NICOLL
Boys' League
J.V. Track
Varsity Wrestling

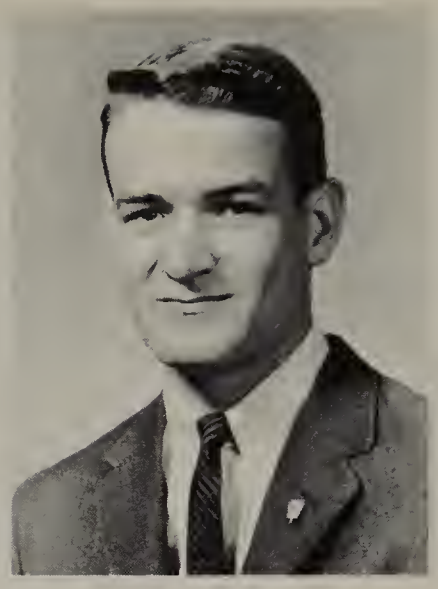

DEAN NIELSEN
Student Body President
National Honor Society
A Cappella Student Director

SARAH ALEXANDER NUNN
Pigskin Prom Princess
I.R.L.
Panamero

Seniors Die Hard in Homecoming Competition

MYRNA NUTSCH
National Honor Society
Beavertones
Orchestra

TERRANCE J. O'CALLAGHAN
Junior Class Vice President
Varsity Track
Ski B's

DAVID OLSON
Boys' League

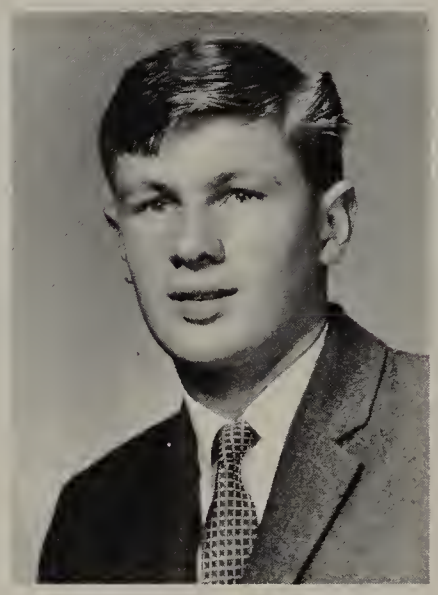

RICHARD OLSON
HUMMER Co-Editor
Quill and Scroll
Varsity Swim Team

SHIRLEY O'NEILL
I.R.L.
HUMMER Staff
Pep Club

BILL OTT
Varsity Track
Ski Team
I.R.L.

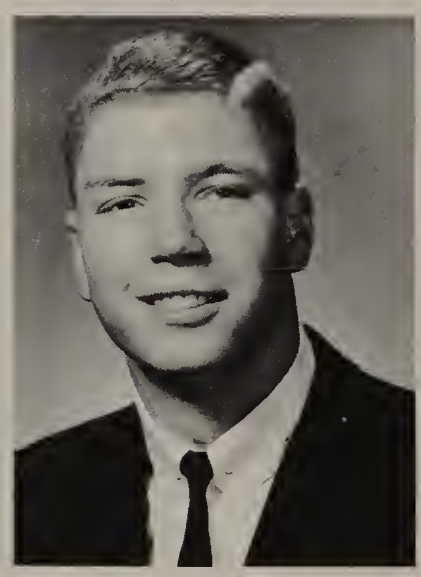

LESLEY PALMER
French Club
General Council
F.B.L.A.

MARY LOUISE PEDERSEN
BEAVER Staff
Girls' League Treasurer
French Club Reporter

SALLY MARTINA PEYTON
Ski B's Representative
Girls' League Secretary
Varsity Tennis

BARBARA LEE POPP
A Cappella Choir
Chansonettes
Amateur Radio Club

MARKITA PRICE
Student Body Treasurer
National Honor Society
Orchestra President

JERRY RAABE
Varsity Wrestling
Ski B's
Mixed Chorus

JANET RANDALL
French Club Treasurer
HUMMER Staff
Sophomore Class Reporter

CYNTHIA REED
Rhythm B's
Senior Class Reporter
Ski B's

Senior class President Gene Clark graciously accepts the sweepstakes float trophy won by his hard-working class. The class gleefully applauded the selection but moments later sat in gloom as the juniors ran off with the much-coveted spirit award.

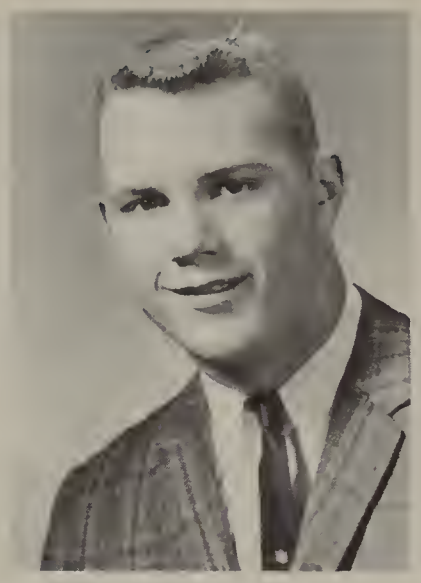

JOE REID
National Honor Society
Varsity Football Co-Capt.
Varsity Track

SHARON REYNOLDS
Rhythm B's Line Captain
Pigskin Prom Princess
French Club

MERLE RICE
Chorus
Swim Team
Girls' League

JOHN RICHARDS
Freshman Football
A Cappella Choir
National Thespians

ROBERT RICHARDS
Boys' League

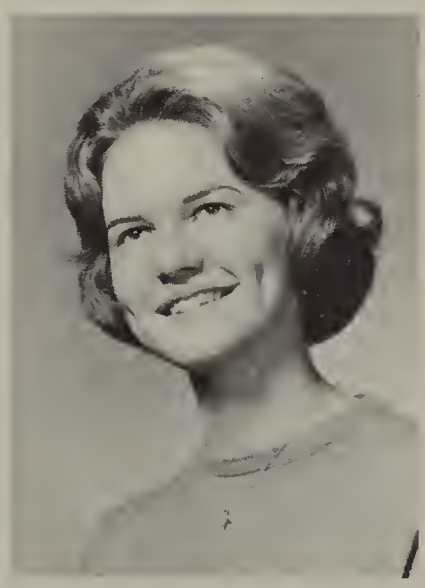

PATRICIA RICKS
National Honor Society
J.V. Rally
Student Body Secretary

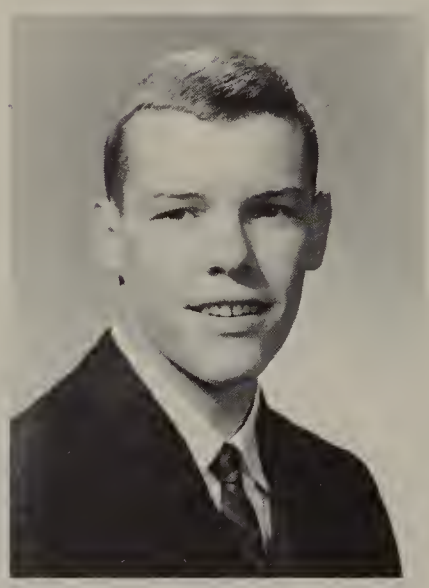

JIM RIMMER
Varsity Swim Team
BEAVER Staff
Winged B

GRETCHEN RITTENOUR
Girls' League Cabinet
National Honor Society
Rally Squad

MICHAEL W. ROBINSON
Varsity Football
Winged B

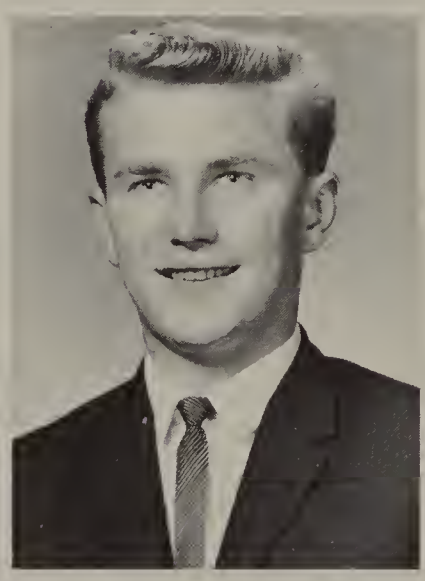

JOHN D. RODENBIKER
Boys' League

PEGGY RODINE
A Cappella Choir
Chansonettes

MARILYN ROGERS
F.N.A. President
A Cappella Choir
Chansonettes

SUE ROSS
Rhythm B's
A Cappella Choir
French Club

JANET ROUSE
Girls' League

Presidential candidate Dean Whitman seriously presents his platform during the campaign assembly. Students apparently felt that his ideas possessed merit as they elected him as their spring term president.

Spring Term Elections Summons Seniors

LINDA SANDERMAN
A Cappella Choir
Chansonettes
French Club

DICK SANDERS
Transfer, McMinnville

PAULA SAUSE
A Cappella Choir
Varsity Swim Team
Russian Club Vice-President

CURTIS SCHELL
Boys' League

TERRY SCHELLER
Metro League Debate
Tennis
National Forensics

RICHARD SCHERZER
Ski B's President
Ski Team
Winged B

MARILYN SCHMOKEL
Varsity Tennis
Panamero
National Honor Society

THOMAS SCHULTZ
Varsity Sports
Junior Class President
National Honor Society

LES SCHWARTZ
French Club
Boys' League

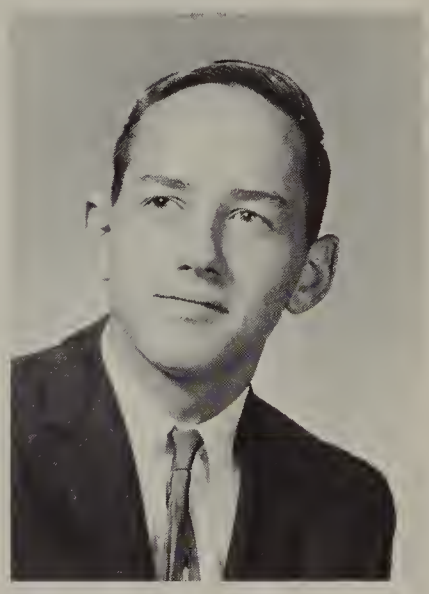

CRAIG SCHWINDT
Boys' League
Varsity Wrestling
J.V. Wrestling

"Peppermint Whirl"

KENNETH SEVERNS
Ski B's
Boys' League
Diving Team

CHARLES SEXTON
Boys' League
A Band

ORWYNNE SHEGGRUD
J.V. Basketball
French Club

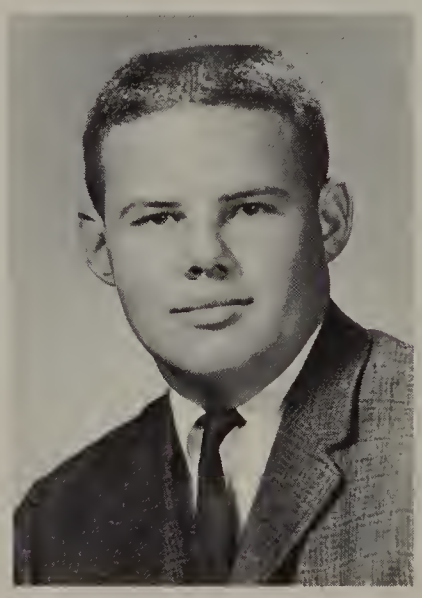

Pink and white striped walls and glittering white Christmas trees characterized "Peppermint Whirl" the all-school formal presented by the senior class. The dance, depicting the more traditional side of Christmas, proved a huge success.

RICHARD SHERON
Boys' League President
National Honor Society
Winged B Vice President

CAROL SHOBERG
Transfer, Oswego
Girls' League

JANE SIEGEL
National Honor Society
Ski B's Cabinet
German Club

JOAN SISLER
Junior Class Treasurer
BEAVER Staff
Russian Club President

Senior Formal Theme

MARLENE BETTE SLAGHT
Transfer, Parkrose High
Choir
Girls' League

BOB SLOAN
Up-'n'-Atom
J.V. Golf

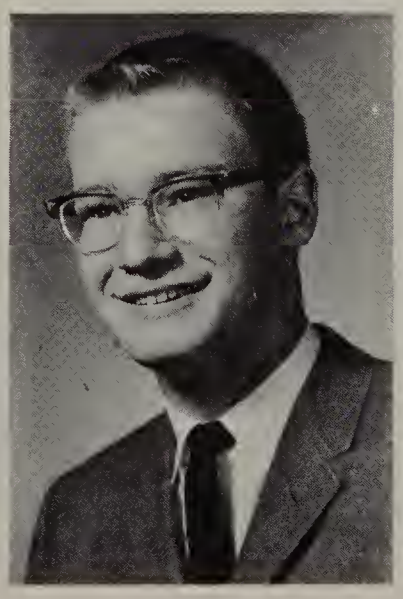

JIM SLOTHOWER
Varsity Football
Track

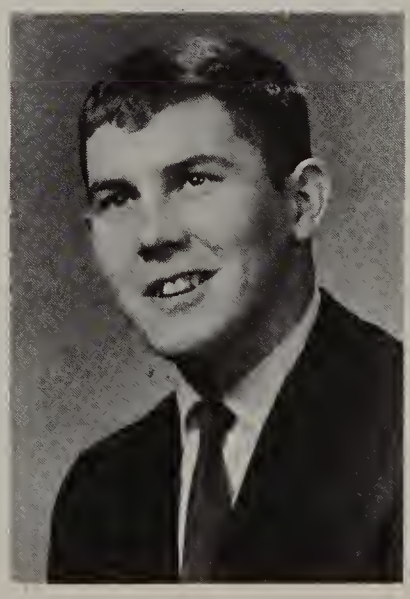

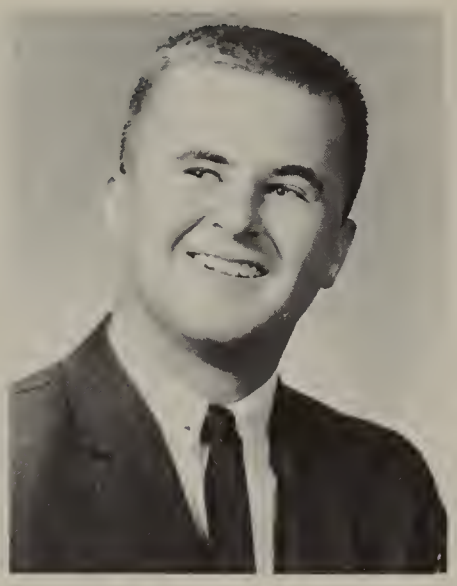

STEVE SMITH
National Honor Society President
Interclub Council President
Varsity Baseball

JOHN SMOLDERS
Boys' League

JUDIE KAE SOLBERG
Transfer, Oswego

Engraved Announcements Hail Graduation

With graduation approaching, representatives of each of the Modern Problems classes, conscientiously chose announcements to hail the impending event.

PHILLIP SOTH
Chess Club

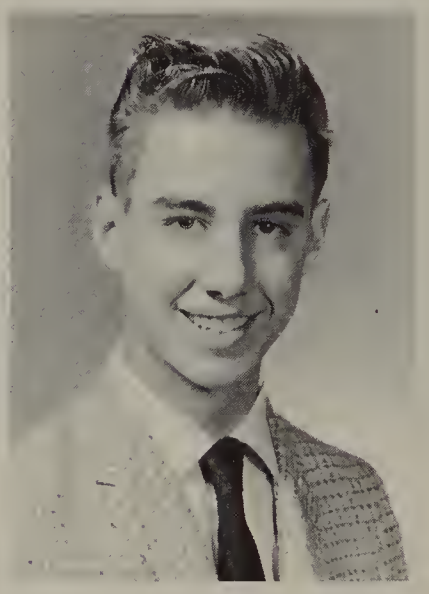

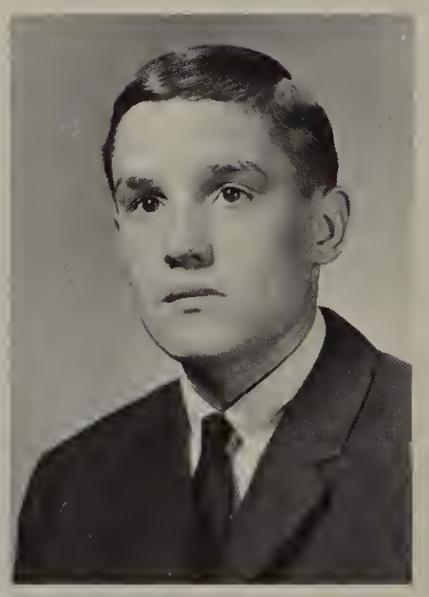

GREG SOVEY
Varsity Wrestling
Winged B
Freshman Rally Squad

WALT STAMM
National Honor Society
Student Body Manager
Varsity Sports

CRYSTAL STEELE
F.B.L.A. President
Junior Red Cross
I.R.L.

TONI STEIN
HUMMER Staff
Thespians
German Club Vice-President

WINFIELD M. STEIN
Varsity Football
Winged B
General Council

JOAN STENERSON
Pep Club Secretary
Panamero
F.B.L.A.

DALE STENNET
Rifle Club Treasurer
Winged B
National Honor Society

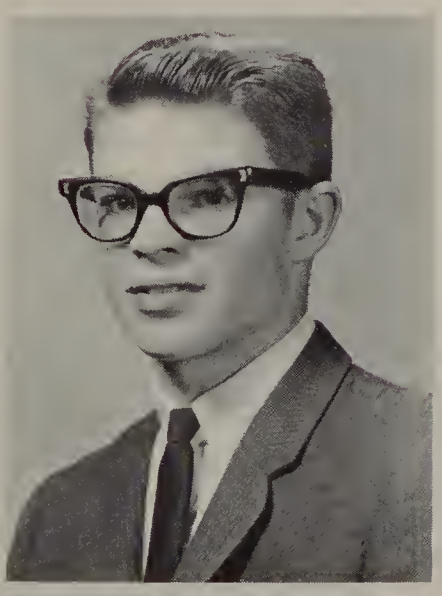

ROCKNE STEPHENSON
Boys' League

BILL STEVENS
J.V. Football
I.R.L.
Track

MILT STOUT
Winged B
Varsity Sports
Football Co-Captain

JOHN STOVALL
Up-'n'-Atom
Rifle Club
Winged B

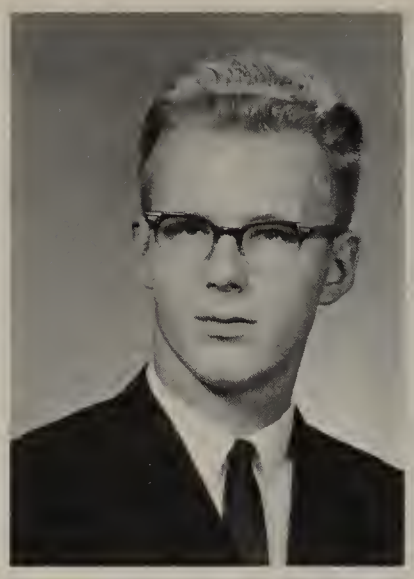

EDWARD STUHR
Boys' League

JANIS STYSKAL
Rhythm B's
French Club
Pep Club

DALE SWANSON
Varsity Swimming
General Council
Winged B

Class of '63 Participates in Career Day

HARVEY TAYLOR
I.R.L.
Cross Country
Track

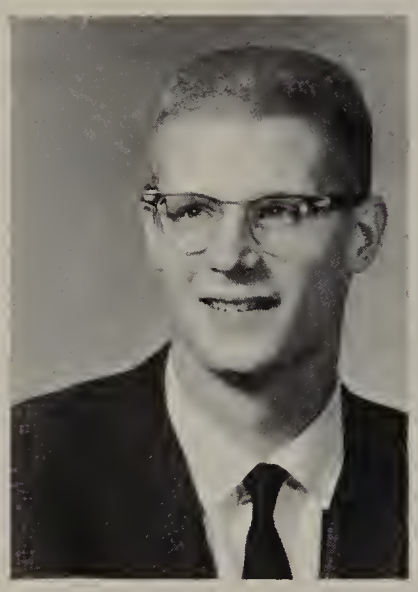

SCOTT TAYLOR
Swim Team Captain
I.R.L. President
Varsity Track

PAULA THURBER
French Club
Girls' League
F.H.A. Treasurer

MICHAELE ANNE TODD
Thespians
Panamero
Y-Teens Cabinet

DICK TRAPP
J.V. Wrestling
Varsity Wrestling
Frosh Football

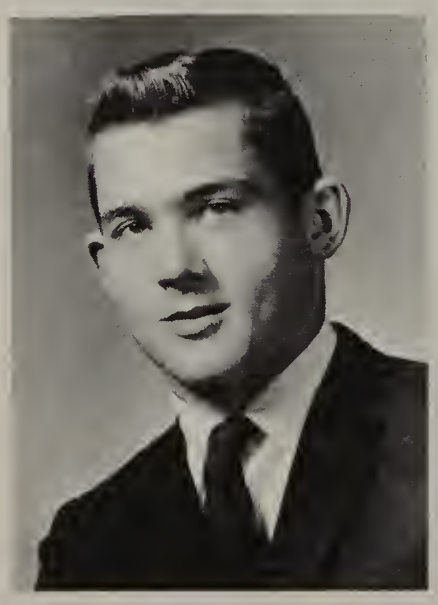

LINDA TRACHSEL
Girls' League
Y-Teens

SHARON TRACHSEL
Rhyhm B's
Girls' League Treasurer
G.A.R. President

ANGIE TURNACLIFF
Girls' League
General Council

"A day off from school," was the cry heard by many seniors at the thought of the impending Career Day. Yet all were surprised to find that the event was one of the most enjoyable and informative days spent away from school.

KATHIE UTTER
Senior Class Secretary
Panamero Cabinet
National Honor Society

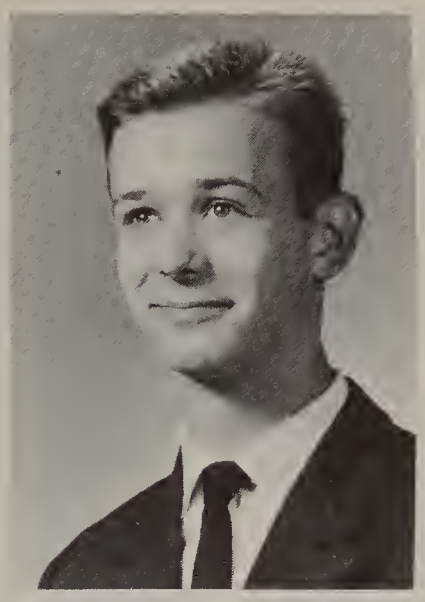

PATRICE VIVET
A.F.S. Exchange Student
French Club
I.R.L.

JOAN VOGLAND
French Club
Synchronettes
Swim Team

STEVE WALLINGFORD
Transfer, Michigan
Ski B's

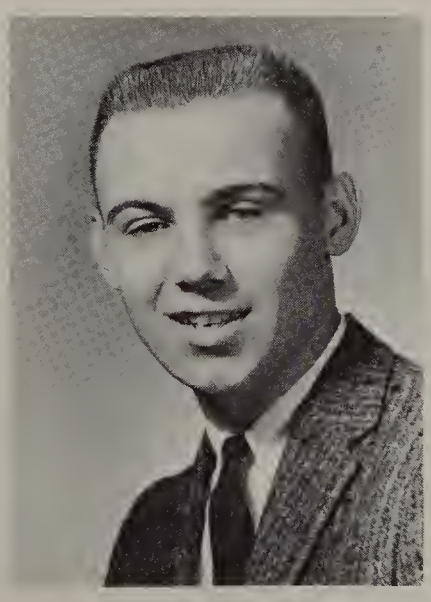

ROGER WAYLAND
Beavertones
Varsity Wrestling
Winged B

CHARLENE WEBER
National Honor Society
Sophomore Class Vice-President
Rhythm B's

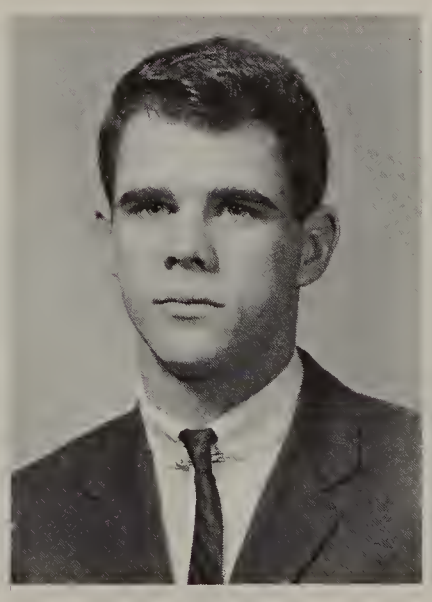

RICHARD WEBSTER
Varsity Wrestling
Boys' League

Senior girls regarded the production of programs for the Christmas Formal, not as work but simply a chance to get together and have a good time.

CHESTER WEICHMAN
Varsity Sports
National Honor Society
Sophomore Class President

BARBARA WEISFIELD
National Honor Society
Red Cross Vice-President
General Council

DIANE WELLS
Y-Teens Cabinet
General Council
French Club

Cover + Paper + Ink + Tassels = Programs

MIKE WEST
Varsity Football
Varsity Wrestling
J. V. Baseball

KAREN WESTERGARD
BEAVER Staff
Panamero
Synchronettes Secretary-Treasurer

MIKE WHERITY
Varsity Football
I. R. L.
Winged B

DEAN WHITMAN
Student Body President
Junior Class President
Student Body Manager

TERRENCE WILLOWS
I. R. L.
French Club
Fire Squad

CLAUDIA WISCH
Girls' League
Y-Teens

CAROLYN WOOD
Swim Team Captain
National Honor Society
Girls' League Cabinet

JOANNE WOODCOCK
BEAVER Staff
National Forensics
National Thespians

LYNDA WRIGHT
Thespians
Panemero Publicity Chairman
F.B.L.A.

GRETCHEN KARLYNN YOUNG
Varsity Rally Squad
National Honor Society
Girls' State Governor

RICHARD YOUNG
Varsity Football
Varsity Track
Winged B Sgt.-at-Arms

RUTH ZELLER
Pep Club Cabinet
Y-Teens Cabinet
Panamero

STAN ZULASKI
Varsity Wrestling
Radio Club
Boys' League

SWEEPS
SPIRIT
BEAVE
HIGH SC
HOMECOMI
PEP PAR
CLASS OF 1962
CLASS OF 1963
CLASS OF 1963
CLASS OF 1964

Underclassmen

Fighting for recognition, impossible to be ignored, loud, boisterous and full of fun — these are Beaverton's underclassmen — all 1490 of them. Unlike the small but powerful senior class Beaverton's underclassmen come in bulk with 380 juniors, 560 sophomores and 550 freshmen. They shake the rafters in assemblies, slow hall traffic to near standstills and give the cafeteria staffers near fits but all-in-all accomplish a great deal. For the freshmen, high school is an adventure from the first problem of finding their classes to the later discovery of hallways and rooms they never knew existed. For the sophomores it's great to have a class to look down upon. The juniors are the sophistics of the group for they're over the hump and have no where to go but up. And oh, what they'd do if they were seniors! But on the serious side this is a period of learning, a period of growth. It's a period when the underclassmen begin to acquire the characteristics that will eventually make them leaders of the school, and later, successes in life.

Juniors

DEDE GALLUS
Fall President

PAUL YOUNG
Spring President

FALL OFFICERS

PAUL MEDLAR
Vice President

CHARYL McCLURE
Secretary

MARILYN DOWNIE
Treasurer

KATHY BROWN
Reporter

JUNIORS

SPRING OFFICERS

JOHN LEHMAN
Vice President

JANI PENN
Secretary

PEGGY COON
Treasurer

RANDY MILLER
Reporter

Vigorous, excitable, destined solely to success, marks the class of 1964. No longer bound by underclass restrictions, juniors immediately took advantage of their new position. In each project they began, they were determined to be excellent. Employing the experience gained from their last two homecomings, juniors produced one of the best floats in Homecoming history. Their unexpected snatching of the spirit trophy from the senior class exemplified the new surging spirit of the class. In assemblies juniors repeatedly displayed their enthusiasm and vigor. When juniors decided once again to combine their efforts, they presented an impressionable and unforgetable Prom. No Barrier could suppress even the academic interests of the class, not even the PSAT tests. One hundred sixty-three students took the tests which helped determine the value of attending college. Athletically the class is looking forward to view its varsity teams in action. Again next year it intends to be the best in every endeavor, and it appears to have a mighty good chance. This year may have only been practice for the class of 1964.

Juniors eagerly collect money for their aftergame dance "Curfew Consequences". As the second dance of the year, it proved a huge success.

Juniors Sponsor

- Lester Aaen
  Donna Acton
  Virginia Adams
- Kathy Aerts
  Terry Allen
  Shari Allwander
- Steven Amala
  Patricia Anderson
  Ron Anderson
- Jean Ankeney
  Donna Arndt
  Tom Ayres

- Andrea Baardson
  John Baker
  Sarah Baker
  Bobbie Barney
  Nikili Batchoff
  Phyllis Bech
  Larry Becker
- April Beckman
  Norman Berg
  Roy Berg
  Edward Berger
  Leroy Birch
  Lois Bjornseth
  Lloyd Black

Richard Blauer
Barbara Bonebrake
Charles Bonebrake
Don Bowers
Kenneth Bramwell
Julie Bredemeier
Yvonne Bresnahan

- Christie Brey
  Steve Brecker
  Max Brisbine
  Karen Brown
  Kathy Brown
  Pat Buchanan
  Jim Buck
- Allison Buel
  Carol Bunker
  Mary Burki
  Marilyn Burrell
  Laura Butler
  Terry Calhoun
  Robin Callahan

- Mike Carr
  Leonard Case
  John Cathey
  Carolyn Chaffin
  David Chandler
  Leila Chandler
  Louise Chandler

- Larry Coleman
  Susan Conrad
  James Connors
  Warren Cook
  Wayne Cooke
  Peggy Coon
  Frank Cooper

- Mary Cooper
  Pamela Corcoran
  Jeri Cremere
  Jo Crowthers
  Kathleen Cunningham
  Lucy Curtis
  Paul Dalton

- Jim Davidson
  Beckie Davis
  Ralph Davis
  John Day
  Nancy Day
  Laura Dayton
  Florence Dean

"Cerfew Consequences"

- Bryan DeFrees
  Sharlene DeHarpport
  Aline DeLorme
  Yvonne DeWater
  Ralph Dickey
  James Doern
  Dennis Dolph

- Tim Dorosh
  Diane Doty
  Lana Downey
  Marilyn Downie
  Kathi Drager
  Pat Drinker
  Charles Dulver

- Kit Eaton
  Roger Egberg
  Patty Ehlen
  Kay Eisiminger
  Bill Elder
  Rick Ellison
  Carol Ellmaker

- Hal Elston
  David Emmons
  Dick Engstrom
  Eugene Erfeldt
  Ann Ericksen
  Don Erickson
  Don Falk

- Pat Feeney
  Jim Filley
  Michelle Finnell
  Eileen Fitzsimmons
  Michael Flenniken
  Cheryl Forncrook
  Marilyn Foster

The class of '64, in an extremely close contest, won the spirit trophy in the 1962 homecoming assembly. The seniors, who had won the award in '60 and '61, took the defeat hard and retaliated in the next assembly with a sit-down strike.

Class of '64 Edges Seniors in

- Cheryl Foster
  Terry Foster
  Jeanne Fowler
  Dede Gallus
  Dean Geary
  Robert Gertsch
- Terry Gifford
  Tony Giglio
  Karen Gill
  James Gilmore
  George Gimarelli
  Kay Ginger
- Beverly Goldsmith
  Susan Goldsmith
  Jim Goodwin
  Roberta Gorens
  Karen Graeper
  Gary Graham
- Linda Gramling
  Bruce Grantham
  Renee Gray
  Marris Greene
  Alan Griffin
  Sheri Grimm
  Darlene Grossman
- Nancy Guerin
  John Gustafson
  Judy Hackett
  Mary Haley
  Linda Hamreus
  Suzanne Haller
  Linda Hamreus
- Rita Hansen
  Steve Hare
  Jeanette Harland
  Lorna Harman
  Joe Harris
  Donna Hatzenbeehler
  Barbara Hawkins
- Kathi Hays
  Teryl Heater
  Tommy Heath
  Barbara Helzer
  Edwin Hesse
  Edward Heston
  Joe Hewitt
- Karen Hildum
  Joanne Hite
  Dee Etta Hoadley
  Barbara Holloway
  Don Holmboe
  Mike Holmes
  Barbara Hood

Homecoming Competition

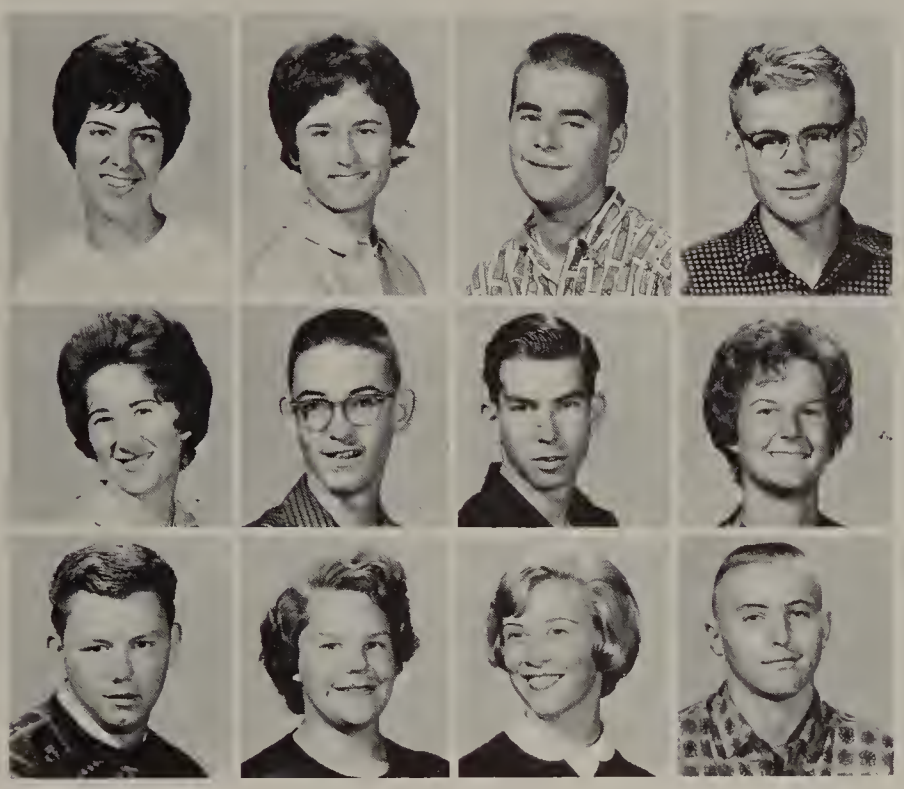

- John Hopper
  James Horn
  Karen Horner
- Guy Hoyt
  Alan Hubka
  Shelby Hudson
- Richard Huff
  John Hughes
  Janet Humphrey
- Roger Humphrey
  Teri Hund
  Janette Hunt
- Linda Hyland
  Judy Jackson
  Larry Jacobsen

- Donald Johnson
  Dick Janigian
  Cheryl Johnson
  Duaine Johnson
  Jan Johnson
  Jerry Johnson
  Yvonne Johnson
- Bob Jones
  Jerry Kallberg
  Barry Keefe
  Mary Anne Kerchinsky
  Karol Mae Keyes
  Kathleen Kildow
  Tara Kingwell
- Peggie Kilks
  Teri Knoles
  Fran Krieske
  Mike Kwiatkowski
  David Lain
  Stephen Lawhead
  Nicky Anne Laman
- Diane Langus
  Larry Larson
  Larry Latimer
  Valerie LaValla
  Larry Layman
  Mary Lee
  Shelley Lee
- John Lehman
  Terry Lehman
  David Lein
  Gregory Leonetti
  Ginny Leopold
  Rick Lewis
  Stephanie Lewton

- Vicki Libby
- Joe Love
- Sharon Lozier
- Rose Lukas
- Charles Lund

- Robert Lyden
- Angie MacKay
- Penne McBeth
- Mike McCartney
- Char McClure

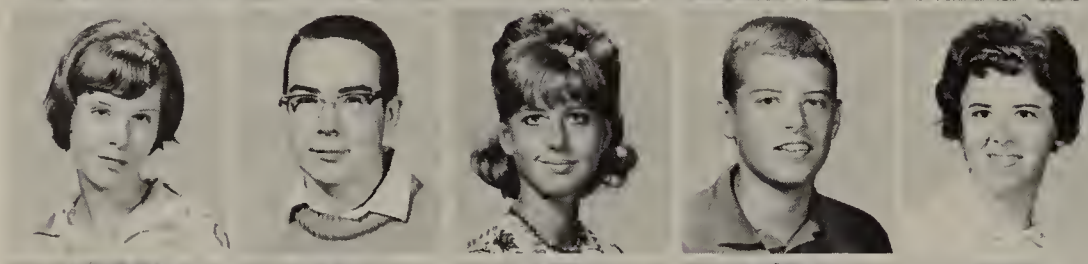

- Linda McCreary
- Richard McCue
- Karen McGuire
- Mike McGuire
- Mary Jo McKee

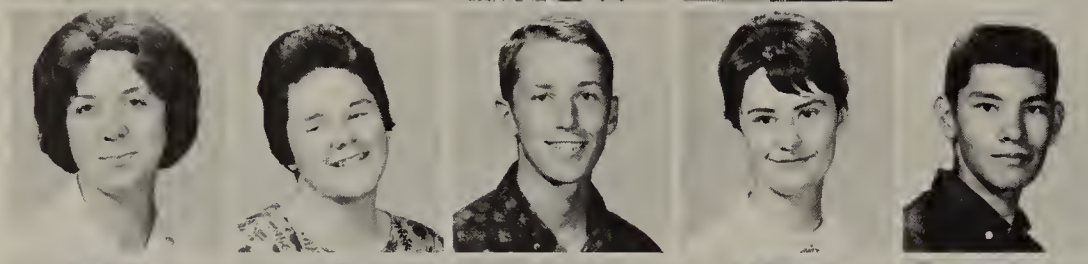

- Linda McLain
- Peggy McMullen
- Tom McPherson
- Janice McQuade
- Ernest Macaraeg

- Bob Magathan
- Jim Mallery
- Sue Malloy
- Diane Mann
- Gail Markle

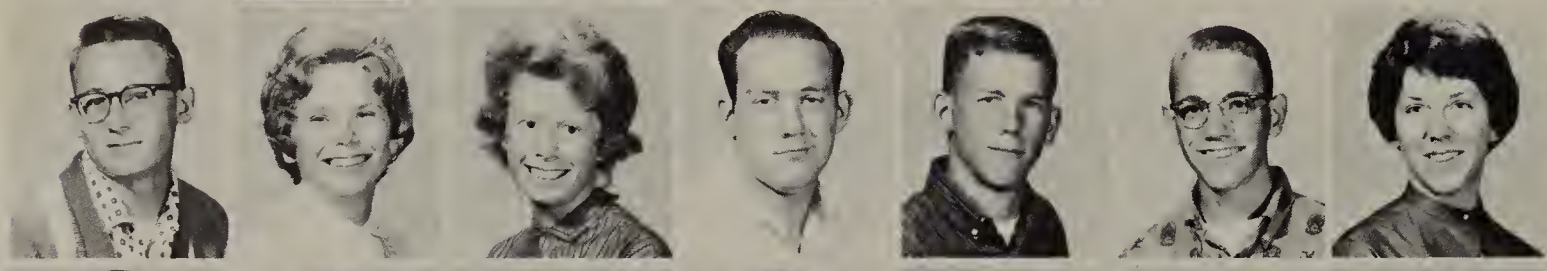

- Dennis Marshall
- Susan Martin
- Barrie Mason
- Bill Masters
- Bruce Mathis
- Ken Mattson
- Carole May

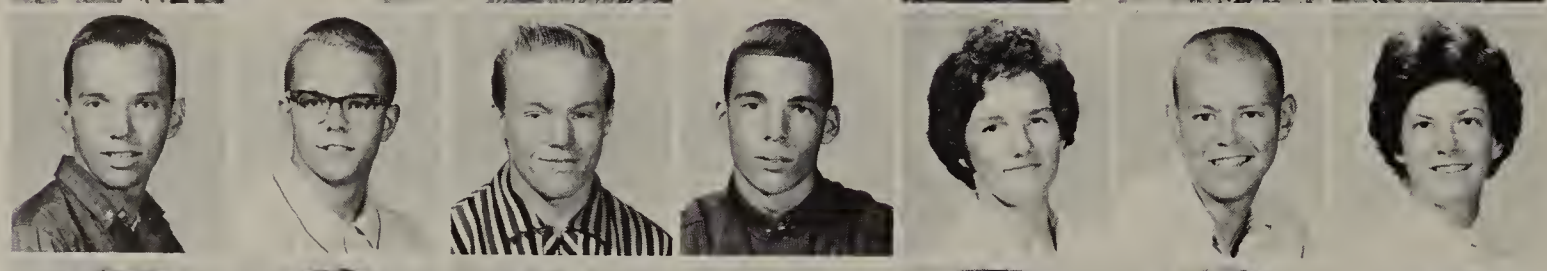

- Doug Maynard
- Paul Medlar
- Gary Meenachan
- Dan Meyers
- Gwen Miano
- Randy Miller
- Peggy Mitchell

- Gail Moerber
- Greg Mohr
- Judy Moore
- Pam Moore
- Keith Morgan
- Dan Morris
- Sharon Mueller

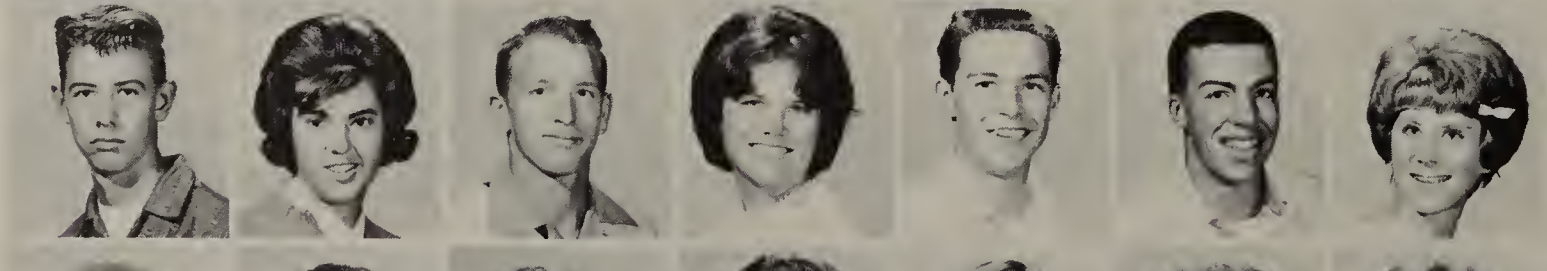

- John Munden
- Lynne Mustoe
- Curtis Myers
- Lisa Myers
- George Nelson
- Roger Nelson
- Pam Noble

- Gregory Nordling
- Bob North
- Linda Nystrom
- Elizabeth Oleson
- Lois Oleson
- Freda Oling
- Kathy O'Neill

- Nancy Parker
- Jim Peabody
- Ronald Pearson
- Jani Penn

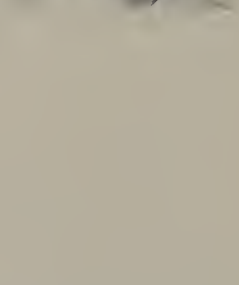

- Carol Peterson
  Dane Peterson
  Steve Pettitt
  Randy Pickett
  Pat Pinney
  Jane Place
  Linda Ponsford

- Peter Preiskron
  Linda Quiding
  Lance Raber
  Don Rankin
  Dana Rasmussen
  William Raynor
  Gary Reavis

- Charles Remington
  Cathi Reuter
  Dick Reynolds
  Sara Richards
  Patti Richmond
  Preston Rider
  Dennis Riley

- Denis Ring
  Kay Robinson
  Margaret Robinson
  Dianne Rodenbiker
  Dick Rovech
  Bob Russell
  Harriet Russell

Junior Beaver Buttons Add to Prom Funds

Juniors accomplished a two-fold purpose through the selling of their Beaver buttons. The sale helped create the needed spirit and unity needed for the Hillsboro game and at the same time added to their class treasury.

- Scott Russell
  Joe Ryan
  Linda Salee

- Dick Salmon
  Patty Samuels
  Donna Sandstrom

- Lynne Sanford
  Sue Anne Sanford
  Stuart Sargent

- Rick Sause
  Nancy Schacht
  Lester Schell

- Steve Schisler
  Joyce Schlieter
  Nancy Schlottmann
  Kenneth Schmitt
  Stan Schmokel
  Diane Schultz
  Linda Schwartz
- David Seeley
  Dianne Seeley
  Bob Selder
  Linda Senter
  Vicki Shead
  Cheryl Sidell
  Mirnie Silva
- Rick Silva
  Signa Sinnerud
  Ann Sisson
  Marianne Sisson
  Patti Sisson
  Don Skei
  Carol Sy
- Tom Slyter
  Duane Smith
  Jackie Smith
  Loella Smith
  Richard Smith
  Sue Smith
  Bill Snyder
- Inis Solders
  Gary Speck
  Stephen Spring
  Bonnie Steel
  Dick Stein
  Linda Steinmetz
  Raymond Stenberg

Juniors

- Glen Stream
  Dave Strom
  Jill Strong
  Bob Sunamoto
  Karalee Swagger
- Steve Talbott
  Steve Tarola
  Lyle Tate
  John Taylor
  Pat Tedder
- Glenna Thorton
  Sandi Thorvilson
  Charlene Tincofski
  George Tinker
  Gary Todoroff
- Judy Tollen
  John Tomlinson
  Bunny Tompkins
  Ester Traxtle
  Sandra Troxel

- John Watt
  Connie Wayland
  Laura Webb
  Tom Webb
  Bonnie Weigel
  Bob Weisfield

- Kent Wellwork
  Tim West
  Bob Wetter
  Carol Wheatley
  Patricia Wheeler
  Bob Whitman

- Richard Whitney
  Dave Wiemer
  Pat Wignall
  Roger Williams
  Arlene Wilson
  Chuck Wilson

- Cliff Wilson
  Janet Wilson
  Sharon Wilson
  Andrew Winfree
  Virginia Winston
  Chuck Wiren

- Dan Wood
  Walter Wood
  Woodrow Woodbridge
  Kathy Young
  Paul Young
  Lenore Ziegenbein

Select Class Jewelry

Although taking many weeks to get under way the junior jewelry committee finally selected their class jewelry. Proudly viewing their choice in the trophy case, the class of '64 was quick to expound that their choice was the best ever.

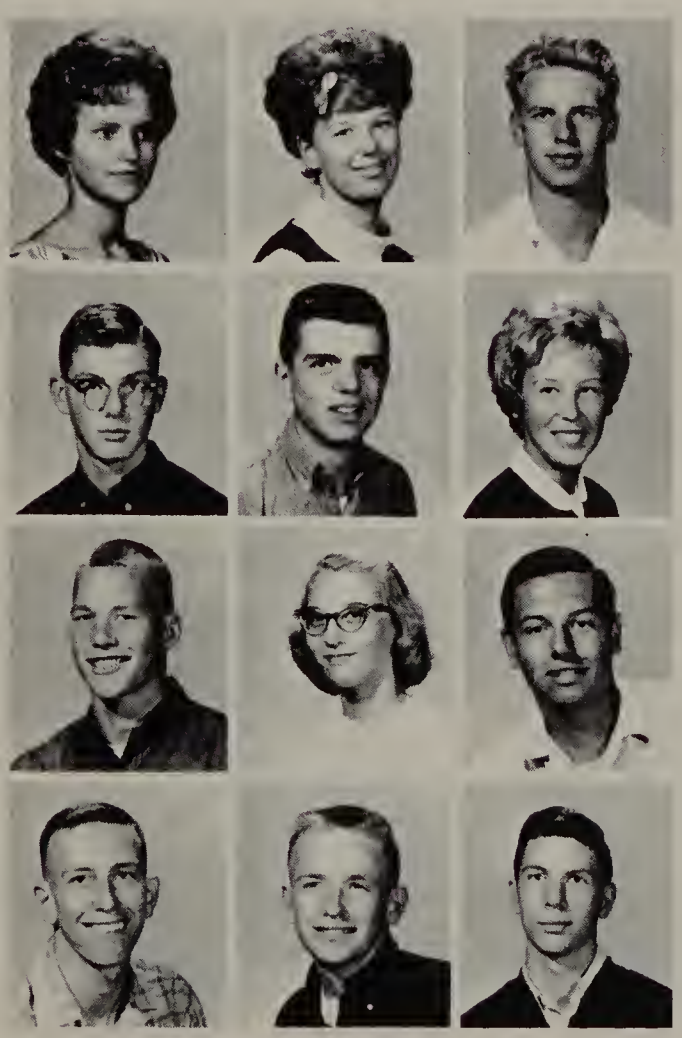

- Nancy Underwood
  Reet Vaga
  Cindy Van Heuvel
  Tom Van Lunen

- Janice Varner
  Danny Vedack
  Larry Venne
  Sydney Voorhees

- Dick Wabs
  William Wagoner
  Shari Wakefield
  John Walther

- Carol Walton
  Myron Wanless
  David Ward
  Ken Warner

Sophomores

MIKE HALL
Fall President

TOM PLATT
Spring President

SOPHOMORES

FALL OFFICERS

CHERYL KURTZ
Vice President

JANIS JOHNSON
Secretary

JANE BARNES
Treasurer

JUDY FISHER
Reporter

SPRING OFFICERS

SCOTT BURNS
Vice President

VICKIE UTTER
Secretary

CYNTHIA PRICE
Treasurer

JOLLY BUTLER
Reporter

Industrious! That's the class of '65. Commencing the year with Homecoming activities, their first "Silly horse who tackle Beaver get chewed" the float exemplified not only their industry but ingenuity. Far-sighted sophomores already have been thinking about financing the Junior Prom through their money-raising projects, including "Isn't" their successful Freshman-Sophomore dance. Their cake and cupcake sales also helped to provide the necessary funds. The far-reaching cabinet has even selected a committee of ten students to create better methods of attaining needed money for future endeavors. The class is not only industrious but academic. One quarter the class of '65 was proud to display 32 Blue Card students. Sophomores as a whole are industrious, far-sighted, academically inclined and eagerly awaiting their chance to be upperclassmen. If they work as diligently as they did this past year, success will again be theirs.

- Michael Abraham
  Linda Adams
  Ken Allen
  Charlene Amala
  Gloria Amburgey
  Edward Anderson
  Gary Anderson

- Linda Lou Anderson
  Louise Anderson
  Dave Armstrong
  David Armstrong
  Diane Armstrong
  Tom Atiyeh
  Sharon Baderman

- Bonnie Baker
  Steve Baker
  Joey Ball
  Jane Barnes
  Linda Barnes
  Chuck Barney
  Jerry Barron

"1-9-6-5, Jump and Jive with '65"

- Marilyn Barton
  Ken Bates
  Barbara Beckman
  Gene Beighly

- Steve Beiswenger
  Lorelle Bennett
  Charlene Berg
  Richie Berg

- Jan Berger
  Greg Berkey
  Mike Berry
  Sherry Bickel

- Tom Bischoff
  Jerry Bishop
  Alan Bheileffer
  Ernest Blethen

- Beverly Bloomer
  Richard Boak
  Helene Bodner
  Haven Boggs

- Jim Bolf
  Robert Bonebrake
  Lareen Bowers
  Roberta Bowman

Sophomores add their float to the homecoming parade. Under the theme of "China" the float proved very effective in leading the class of '65 through the parade route.

- Sue Boyd
- Mike Bradbury
- Larry Bradley
- Sharon Brent
- Jodi Brevig
- Linda Broders
- Craig Brown

- Dave Brown
- Dave R. Brown
- Helen Brown
- Sharon Brown
- David Buehner
- Larry Buffam
- Scott Burns

- Brian Burton
- Norma Buston
- Susan Butcher
- Jocelyn Butler
- Susan Cadell
- Barbara Callister
- Bert Campbell

- Terry Campbell
- Ron Carlock
- Kathy Carmichael
- Sue Carroll
- Linda Cartales
- Terry Carter
- Gary Chambers

- Abbie Childress
- George Christensen
- Jackie Christensen
- Gail Christerson

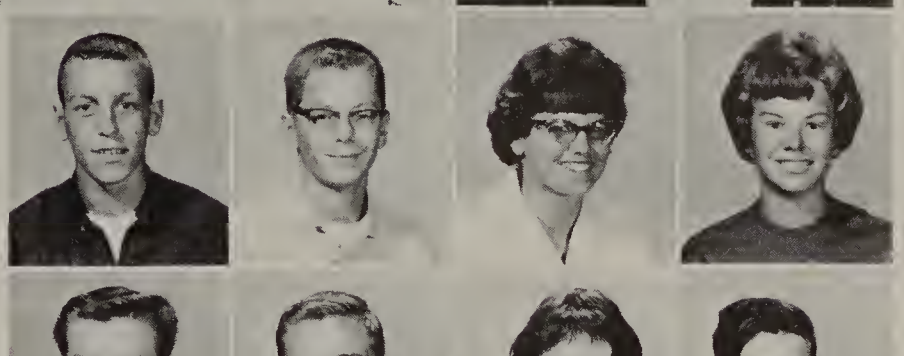

- Wayne Christy
- Jon Cierniak
- Peggy Close
- Bruce Cochran

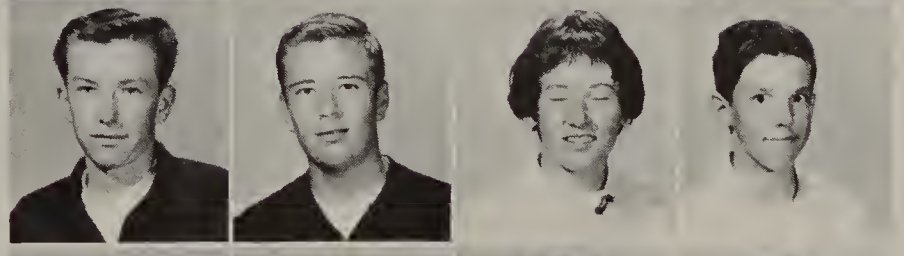

- Sue Cody
- Betty Cohns
- Renee Coleman
- Rick Collett

- Barbara Coon
- Laurie Cooper
- Elaine Corcoran
- Paul Crawford

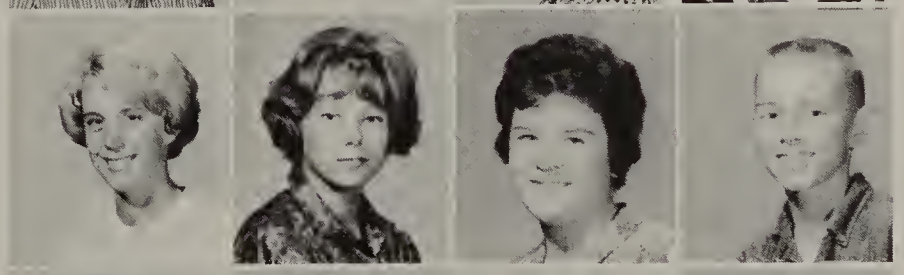

- Darwin Crommett
- Gary Cronk
- Jimmy Crook
- Charles Crouch

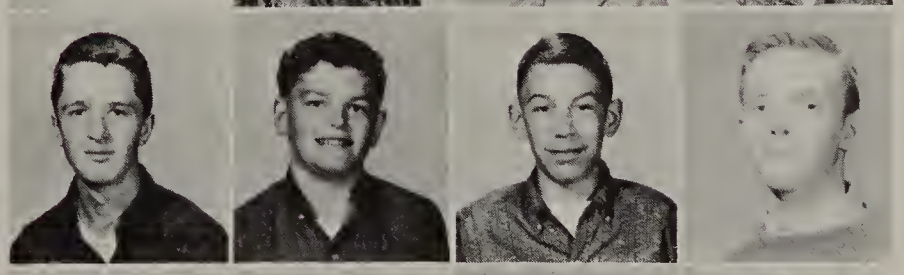

- Jim Crowson
- Dave Culver
- Paul Curtis
- Paulette Cutright

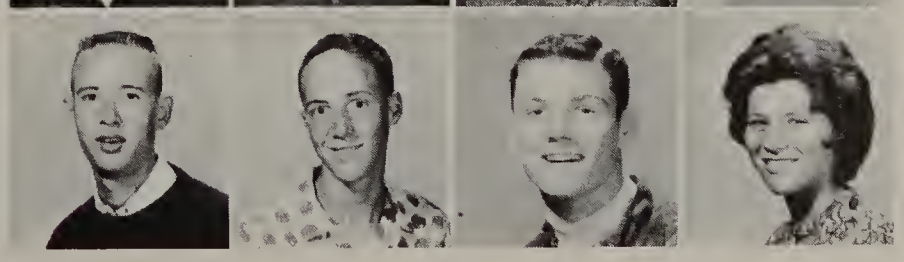

Sophomore girls eagerly purchase Girls' league stationery. The money obtained from this fund went into a scholarship for some deserving girl.

Sophomores Add to

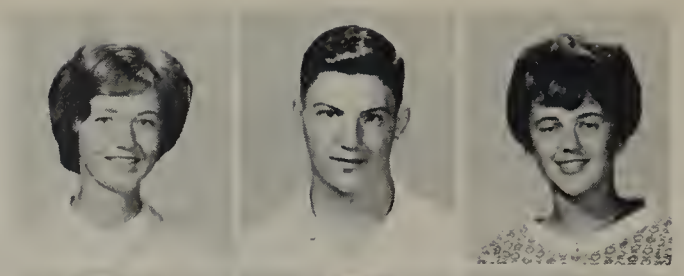

- Laurie Darnew
- Bruce Davenport
- Mary Ann David
- Patricia Davidson

- Helen Ann Davis
- Ivan Davis
- Linda Davis
- Robert Davis

- Chrisann Day
- Thomas Day
- Rosemary Dean
- Trish Decker

- Therese Delorme
- Renee De Witt
- Kathie Dimeo
- Gerry Dogan

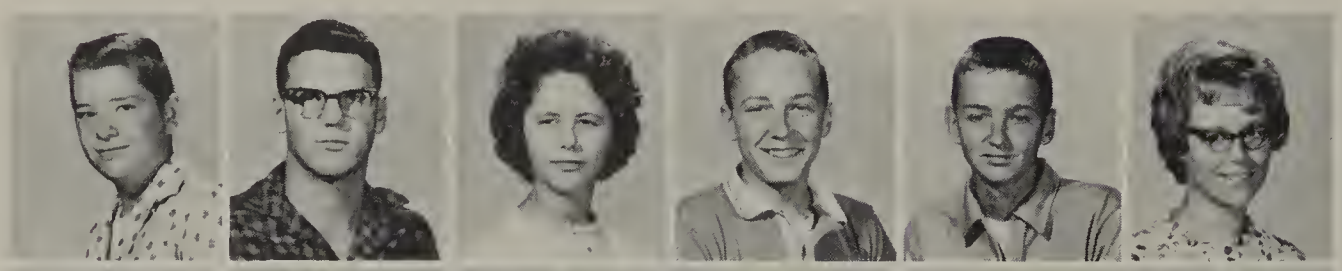

- John Donaca
- Michael Donivan
- Barbara Douglas
- Mike Douglas
- Bobby Drake
- Sue Dr yer

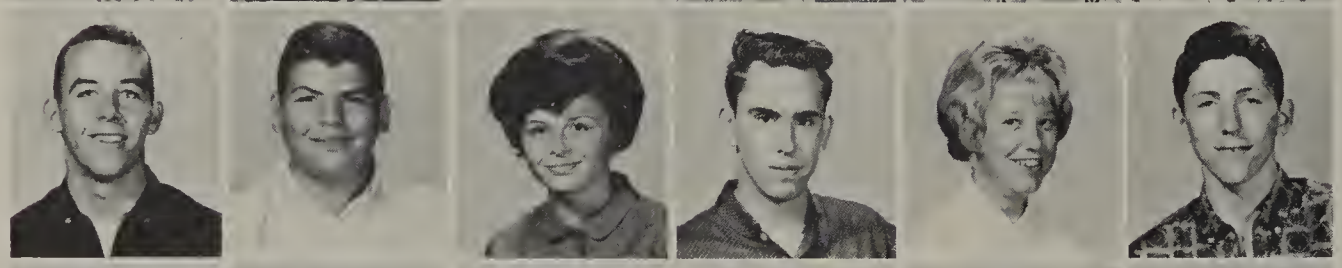

- Ron Duffield
- Marty Duitch
- Sherian Duncan
- David Dunford
- Sara Dunlap
- Tom Duthie

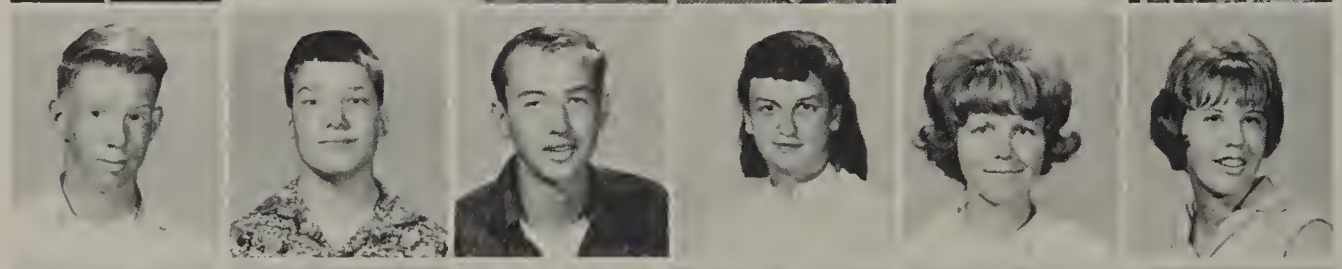

- Mike Earp
- Kevin Ellander
- Dave Ellis
- Kathleen Elston
- Karen Erickson
- Kathi Erickson

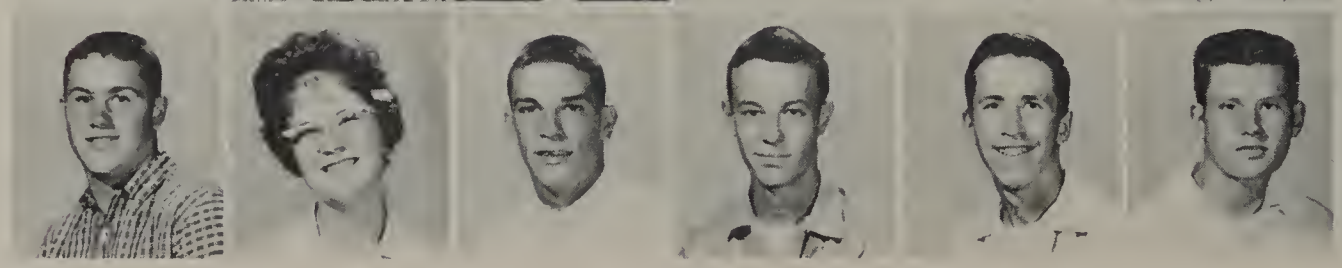

- Jim Espe
- Marian Evans
- Rick Everett
- Bill Everitt
- Robert Ezell
- John Fairbank

Girls' League

- Randy Faltys
  Rick Farish
  Harold Farrett
  Susan Fealy
  Linda Fennern

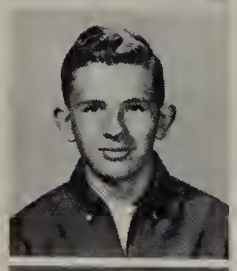

- Eddie Ferguson
  David Field
  Don Fields
  Colleen Finstad
  Judy Fisher

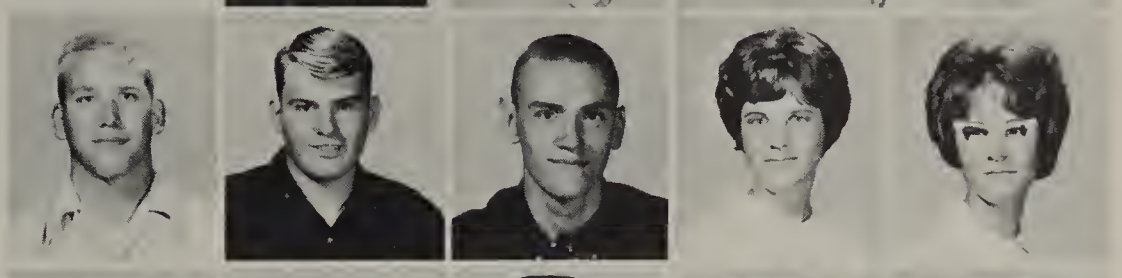

- Kathy Fisher
  Stuart Fitzsimons
  Steve Fleming
  Connie Fletcher
  Bob Forbes

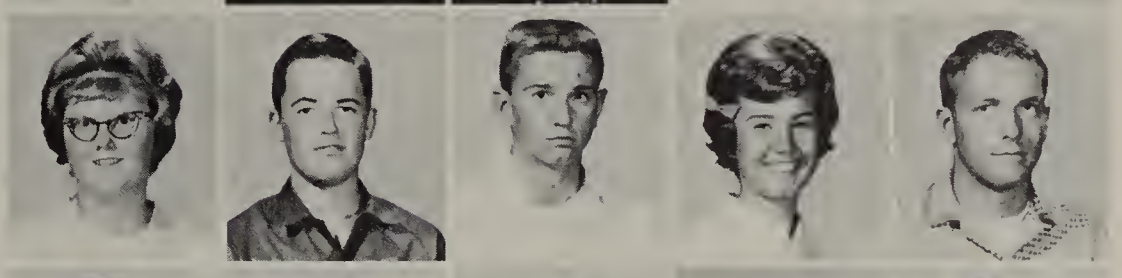

- Brian Forbes
  Craig Foster
  Steve Frieze
  Patty Gardiner
  Jerry Gaskine

- Elizabeth Gassner
  Beverly Jean Gibson
  Kerry Gilbert
  David Gilbertson
  Kathy Gillenwater

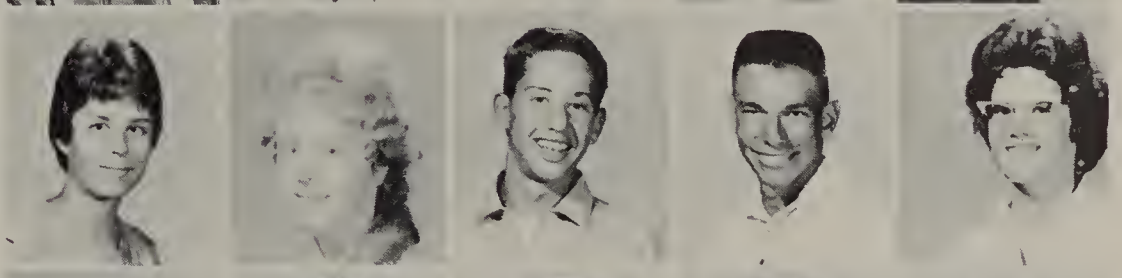

- Sue Glarum
  Greg Glasscock
  Philip Gonzales
  Ronald Gooden
  Connie Goodloe

- Kathy Goodrich
  Randy Goodrich
  Sherry Goodwin
  Katie Gorans
  Sherrie Grace
  Anita Grande
  Jim Green

- Margaret Greene
  Mary Greene
  Neal Gregory
  Ken Gregson
  Jane Griffin
  Susan Griffin
  Beth Griffith

- Janet Grossman
  Phil Gulley
  George Gust
  Dave Haack
  Warren Haason
  Jane Hachtman

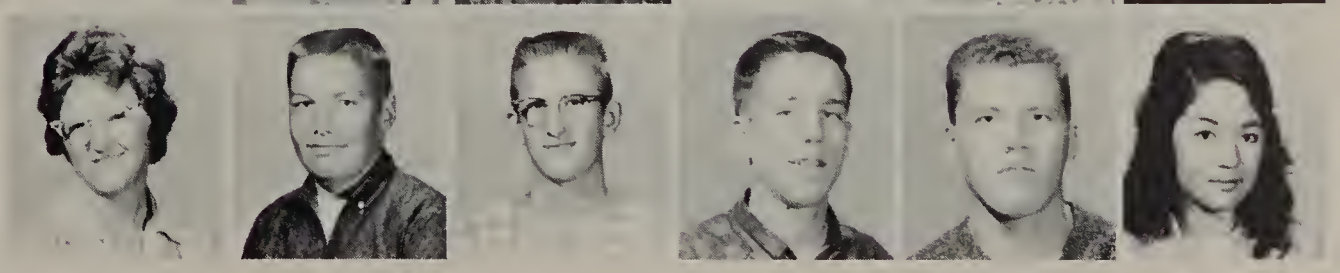

- Bill Haig
- Jim Haley
- Mike Hall
- Jeffery Ham
- Sue Hamilton

- Kathy Hampton
- Susan Haning
- Craig Hanson
- Jean Hanson
- Pat Hanson

- Ramona Hanson
- Robin Hanson
- Kathy Harbert
- Jackie Harris
- Lawrence Harris

- Ruth Harris
- Cheryl Harrison
- Jennifer Harrison
- Maryann Hartmann
- Jean Hatch

- Linda Haug
- Joe Haussman
- Pat Hays
- Glenn Heath
- Sherrie Heath

- Gene Hedrick
- Howard Hedrick
- Dave Heinrich
- Paul Helton
- Linda Hemstreet

- Tom Hendricksen
- Debbie Hendrix
- Julene Herrington
- Judy Hiatt
- Ken Higginbothom

- Dan Hintz
- Nancy Hochstetler
- Dee Holcomb
- Sue Holmboe

J.V. Rally

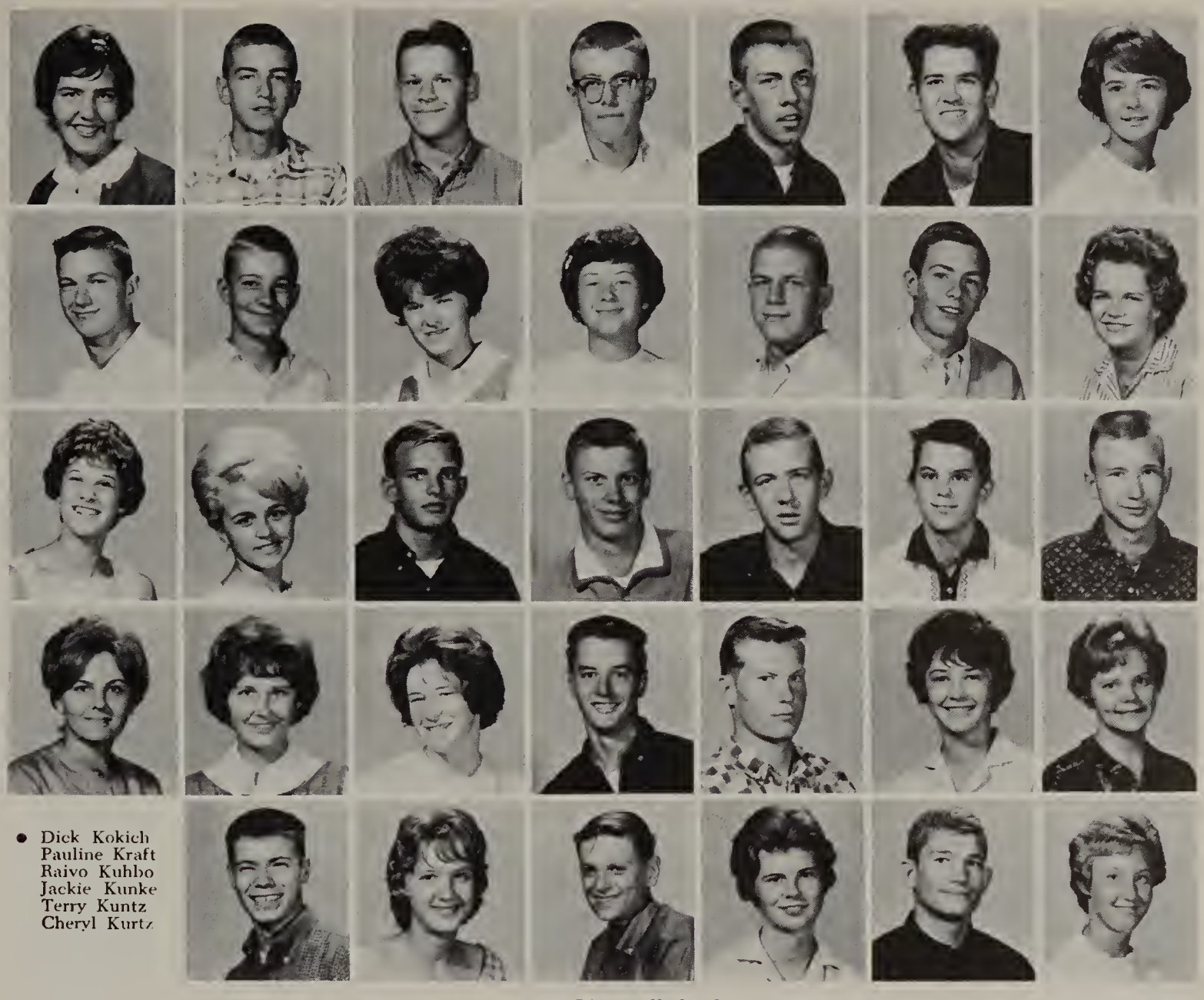

- Delores Jeannette
  Dennis Jeannette
  Kit Jensen
  Richard Jensen
  Ron Johaningmeier
  Ernest Johnson
  Janis Johnson
- Michael Johnson
  Dave Jonasson
  Barb Jones
  Carolee Jones
  Rus Jordan
  Fred Jubitz
  Linda Kaliberg
- Candy Kane
  Vicki Kaphammer
  Dave Keizur
  Stephen Keller
  Bill Kelley
  Steve Kennedy
  Bill Kepler
- Marie Kiesel
  Joanne Kincaid
  Carol Kind
  Steve Klier
  Earl Knight
  Gail Knowles
  Gail Knudson
- Dick Kokich
  Pauline Kraft
  Raivo Kuhbo
  Jackie Kunke
  Terry Kuntz
  Cheryl Kurtz

J.V. yell leaders enthusiastically lead their fellow classmates at the pep assembly scheduled before the football championship game with Hillsboro. The class of '65 came out third in the spirit competition, but approximately 12 hours later the team came through with a 14-12 victory making everyone, even sophomores, happy.

Leads Spirited Class

- Sharon Holt
  Steve Holub
  Larry Hornbarger
  Ilene Horton
- Ray Hough
  Jim Huegli
  Howard Hull
  Sue Hummer
- Katherine Hunt
  Bruce Hyland
  Alan Hyzak
  Becky Indahl
- Maryann Inman
  Norman Inskeep
  David Jacobsen
  Mike Jaramillo

Class of '65 Sponsors Cake Sale

- Rose Marie Kwistkowski
  Barbara La Forge
  Susan Lalli
  Sandra Landolt
  Ann Larsen
  Anne Lawrence
  Dina Le Blanc

- Kathy Leech
  Shannon Lees
  Mike Lehto
  Kim Lennie
  Janice Letrud
  Bill Lewis
  Marcia Louris

- Rod Lewis ,
  Sophia Lewis
  Dixie Libby
  Kathy Liberty
  Jim Lochhead
  Donna Long
  Gail Loundsbury

- Judy Love
  Marcia Lucke
  Reba Luckes
  Bonny Luton
  Bill Lyon
  Nancy McAllister
  Lee McAyeal

Sophomores began the year with a successful fund raising project—a cake sale. Although the cakes were made by the students themselves, response, for the most part, was favorable.

- Laurie McCall
  Connie McCallen

- Pat McCartney
  Danny McCauley

- Janet McCrae
  Vern McCrow

- Tom McCue
  Laura McKean
  Diane McKenney
  Mike McLain
  Tom McLain
  Kathy McLynn
  Sally McMillan
- Bob McNiesh
  Larry Madsen
  Laurey Main
  Janet Malsey
  Charles Maltze
  David Martin
  Mike Martin
- Robert Martin
  Teresa Martin
  Jim Massey
  Nancy Mastel
  Joan Mastrandrea
  Edward May
  Don Mead
- Sally Meisenhelder
  Karen Miles
  Tom Miles
  Dan Miller
  Dean Miller
  Don Miller
  Jim Miller
- Mark Miller
  Myrna Miller
  Ron Miller
  Lynn Mills
  Pat Mohr
  Kathy Moir
  Dave G. Moore
- David Moore
  Pam Moore
  Brian Morris
  Dave Morrison
  Jones Morrison
  Steve Morrison
  Mark Moshofsky

- Brian Mott
  Sandra Mumm
  Kandle Murhard
  Bob Murphy
  Des Murphy
  William Murray
- Larry Muyskens
  Alan Myzak
  Lynda Nankervis
  Judy Nash
  Bill Neibert
  Bill Nelson
- Mike Nicholson
  John Nienstadt
  Jackie Nissen
  Chris Noberg
  Kathleen Nord
  Robin Norris

- Daniel Norvell
  Carol Oberlander
  Chuck Oberlander
  Dave Oberst
  Nina O'Brien
  Tim O'Brien

- Susan Oleson
  Mike Oleson
  Kathy Olsson
  Bobbie Jo Overby
  Delores Owrey
  Carol Packouz

- Steve Palmer
  Steve Papworth
  Jim Parmeter
  Harold Parrett
  Judy Patterson
  Dorothy Paulson

- Donna Pearson
  Karin Pearson
  Tim Pender
  Barbara Peterson
  Charlie Phillips
  Donna Pierce

- Candy Pinger
  Tom Platt
  Dave Pleasant
  Dave Pleskoc
  David Powell
  Alex Powers

Sophomores Tom Miles, Mike Hall, Larry Buffam and Steve Smith started this year one of the best combo groups seen at Beaveron in a long time.

- Pat Powers
  Cynthia Price

- Don Price
  Bill Purdy

- Kris Radditz
  Mike Randolph

- Anne Rasmussen
  Gary Reynolds

- Violet Reynolds
  Diane Richardson
  Mike Rigby
  Linda Roberts
  Michael Roberts
  Judy Rogers

- Nick Rohrer
  Rick Roseta
  Teresa Ross
  Gene Runtz
  Betty Jean Russell
  Roslyn Rykus

- Bill Safford
  Cheryl Sam
  Pam Sanders
  Nancy Sanford
  Susan Sanford
  Carolyn Scheel

- Elaine Schevenius
  Gail Schlick
  Florrain Schufeld
  Linda Schufeldt
  Rick Schwindt
  Rose Schuldt

- Dennis Scott
  Eddie Shanks
  Ken Shaw
  Dan Sheehan
  Sandra Sheets
  Darrel Sherrick

Sophomores Give Birth to Combo Group

- Kathi Shirley
  Bob Simpkins
  Betty Skvhar
  Judy Skyhar
  Jack Slothower
  Linda Smith

- Steve Smith
  Gerry Snider
  Ron Sohler
  Jack Solders
  Sharyl Soren
  John Spencer

- Judy Spencer
  John Spezza
  Debby Sprang
  Sheryl Stafford
  Steven Stahr
  Merilee Stamm

- Bob Stanishlowski
  Dave Starr
  Marmee Stein
  Kathy Steiner
  Robert Steinmetz
  Ruth Ann Stephens

- Kathy Steward
  Judy Stewart
  Lonnie Stewart
  Ronnie Stewart
  Mary Lou Stockton
- Florence Stolhand
  John Storey
  Martha Stovall
  Ken Sunamoto
  Steven Supalla
- Mark Susbouer
  Bill Sweet
  Rick Swenson
  Craig Sylvester
  Phil Sylvester
- Julie Tabrum
  Cathy Talbott
  Connie Talbott
  Connie Talbott
  Mercedes Tatarikoff
  Fran Taylor
- Pam Taylor
  Patricia Taylor
  Sharon Tayor
  Tom Taylor
  Steve Teehee

- Holly Teel
  Joann Teleck
  Linda Tennant
  Steve Tennant
  Buzz Thielemann
  Judy Thomas
  Terry Thompson
- Don Thornberg
  Linda Thurber
  Larry Tonks
  Ken Trask
  Terry Tweed
  Barb Ummel
  Kathleen Umrein
- Mike Underwood
  Vicki Urben
  Vickie Utter
  Craig Vagt
  Dennis Valentine
  Lia Van Lunen
  Ina Van Dam
- Jim Varner
  Steve Verhulst
  Devon Vertrees
  Victor Vertrees
  Steve Viale
  Gary Vine
  Dee Voorhees

Sophomore girls illustrate proper attire for freshmen at the Big and Little Sister Party. Frosh girls viewed all types of clothing from pajamas to formals.

- Jim Vrlicak
  George Wagenbast
  Kelly Wagner
- Rosamund Ware
  Linda Warren
  Tim Warrens
- Charles Waterland
  Sandra Watkins
  Bruce Watt
- Greg Weber
  Bruce Weigel
  David Weiner
- Kathy Weum
  Susan White
  Steve White

Sophomores Aid in Hello Week Festivities

- Judi Whitely
  Trudy Wilcox
  Maria Wildboer
  Charles Williams
  Chester Williams
  Wayne Williams
- Patricia Williamson
  Bonnie Wilson
  Sally Wilson
  Patte Winters
  Pete Wood
  Charles Woodcock
- Greg Woodward
  Cindy Wridge
  Karen Wright
  Teresa Wright
  Terry Wright
  Vic Wright
- Donna Wynne
  Robert Yocum
  Karen Young
  Carol Zakus
  Jay Zidell
  Michael Zulaski

Freshmen

JOHN FINNELL
Fall President

OGIE YOUNG
Spring President

FALL OFFICERS

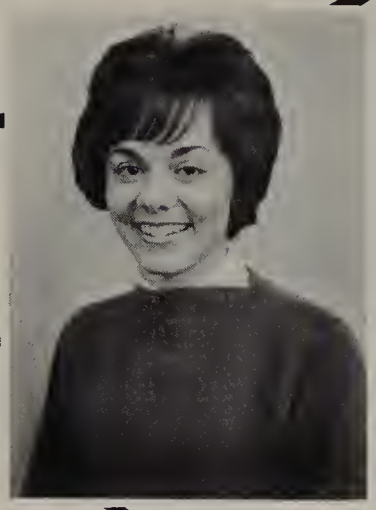

KEM EISIMINGER
Vice President

NANCY MEYERS
Secretary

RITA LESHER
Treasurer

BARBARA SELDER
Reporter

SPRING OFFICERS

CHRIS DAVIS
Vice President

NAN BAER
Secretary

JAN SCHULTZ
Treasurer

JANET BAARDSON
Reporter

New, different, young, and eager to learn, are Beaverton's Baby Beavers. At the beginning of the year, they were quiet, unassuming, willing to be led by their superiors. But this attitude did not prevail long in the hearts of freshmen. First they entered Homecoming festivities with a spark of originality by having a square world. They were eager to prove equality through helping boost spirit by selling pompoms for football games. Spurred on by Frosh Cheer-leaders, they enthusiastically supported both freshmen and varsity teams. Scholastically the class of '66 also did well as shown by 8.1 per cent of the class on the Blue Card Honor Roll. Baby Beavers have provided an excellent example for the other classes by their avid participation in school elections. During both campaign weeks the freshman class had the largest number of candidates. This year the class of 1966 has been a class of originality. They have brought new, fresh ideas to Beaverton's halls. Next year Baby Beavers finally will be able to look down on someone. If they sustain their air of originality, they should prove excellent leaders to follow.

Exhibiting their enthusiasm, freshmen girls try out for the Frosh Rally squad during their first class assembly. Although eight girls made the finals, only four were selected, with a vote of the class deciding the final cut.

Rally Tryouts Test Nerve and Spirit of Frosh

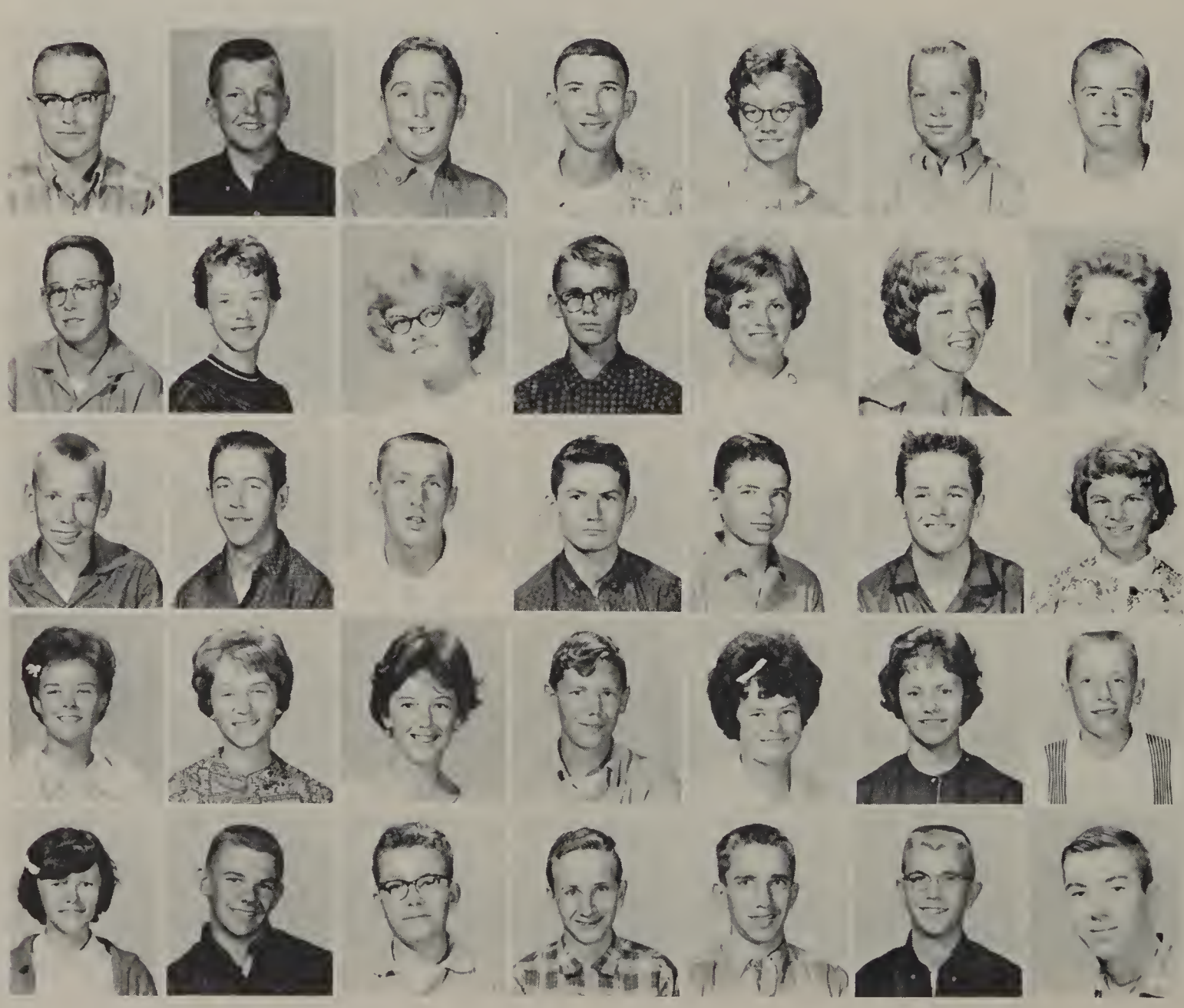

- Kevin Abts
  Bruce Adams
  Mark Ail
  Alan Ainsworth
  Connie Abers
  Jack Allemang
  Robert Aman
- Chris Anderson
  Janet Anderson
  Nancy Anderson
  Ricky Anderson
  Sandi Anderson
  Susan Anderson
  Susan Andrusko
- Jim Armstrong
  James Arndt
  Larry Arnold
  LeRoy Asher
  George Atiyeh
  David Ault
  Janet Baardson
- Nan Baer
  Ann Baker
  Beverly Baker
  Jim Baker
  Carol Barnbrook
  Bonnie Barnes
  Greg Barnes
- Linda Barnes
  Don Bassett
  Charles Bates
  Bob Baumgardner
  Mark Beam
  Steve Bean
  Douglas Beaudion

- Nancy Beck
  Connie Behurst
  Sheryl Benson
  Dan Berg
  Trudi Berger
  Gary Blackman
  Leah Bourne

- David Braman
  Terry Briggs
  Deane Bristow
  Joe Brosius
  Duane Brown
  Karen Lee Brown
  Bill Bruce

- Pam Bruechner
  Pam Buchanan
  Nancy Buffam
  Jean Bunker
  Rico Burgess
  Molly Burmester
  Dave Byrne

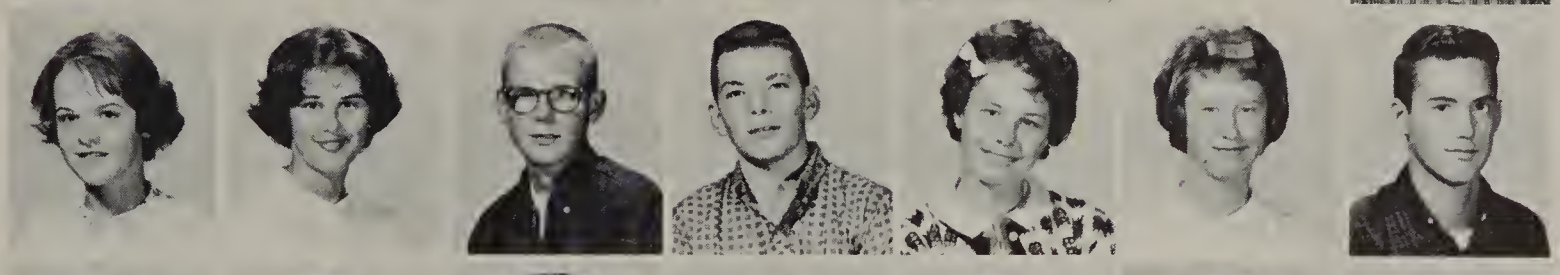

- Susan Callahan
  Georgiana Calley
  Dick Campf
  Terry Candeaux
  Bev Carey
  Martha Carney
  John Castanette

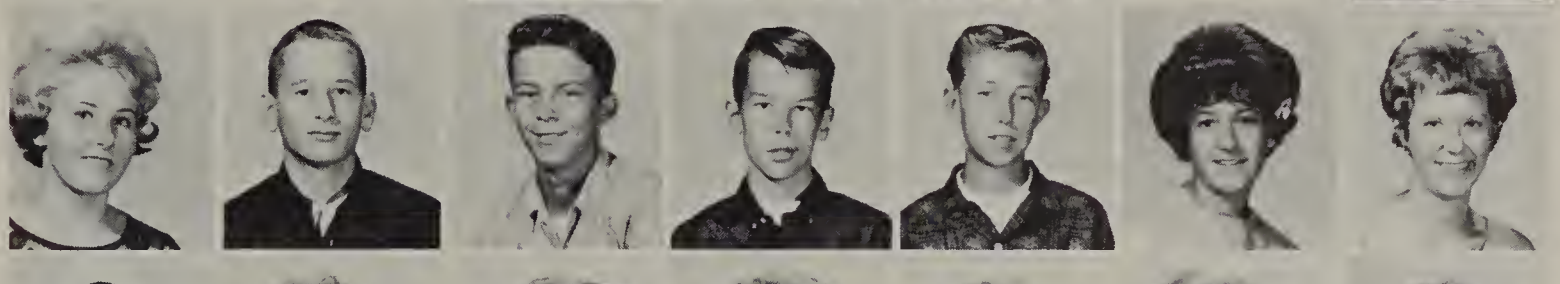

- Glenda Chaffin
  Mark Chandler
  Terry Childress
  Mark Christensen
  David Christy
  Nancy Citron
  Cheryl Cloud

- Allen Cochran
  Debby Cohen
  Linda Collins
  Mary Collins
  Gayle Conrad
  Louise Cook
  Lynn Coon

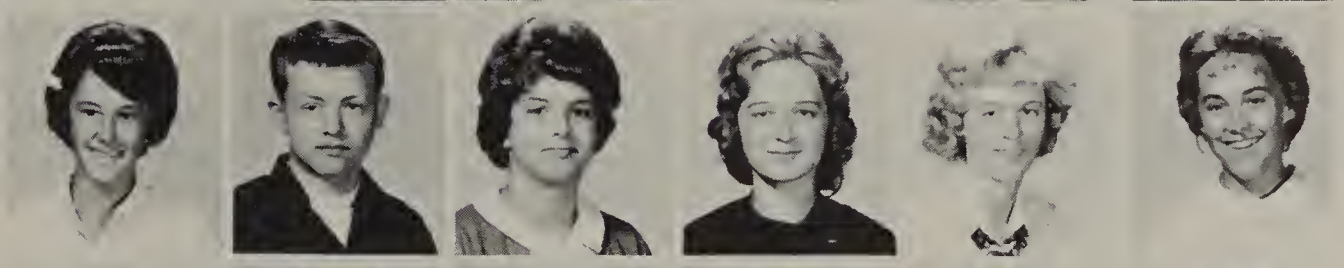

- Susie Coon
  Jim Courtney
  Linda Covert
  Diana Cox
  Gaylen Cox
  Linda Crawford

- John Craeger
  Melody Dailey
  Jim Dare
  Sally David
  Dick Davies
  Chris Davis

Frosh Find Fun at "The Gallery"

- Eileen Davis
  Jean Davis
  Sandra Davis
  Gary Deaver
  George Delucca
  Margaret Denny
  Judy Dentler

- Bob DeVore
  Geraldine Dice
  Elaine Dickson
  Dick Donaca
  Ronald Douglas
  Joan Dreyer
  Linda Dunaway

- Julie Dunn
  Marta Durfee
  Rod Duthie
  Donna Dykes
  Dave Eastman
  Cheryl Ebeling
  Shirley Edwards

- Denver Ehler
  Kem Eisminger
  Bob Empkie
  Carolyn Ericksen
  Dolores Espe
  Barbara Essberg
  Dianne Essperg

- Steve Evans
  Wayne Ezell
  Frances Fabianich
  Janice Fabianich
  Reed Falkenberg
  Jim Farley
  Vicki Fawkes

- Mark Feichtinger
  Karen Fibiger
  Kristine Field
  John Finnell
  Chris Fischborn
  Melissa Flora
  Cindy Folquet

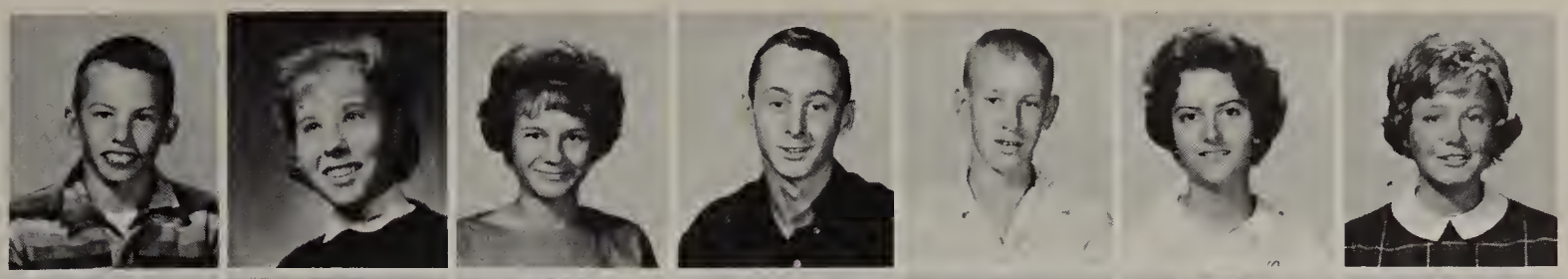

- Doug Fontaine
  John Foster
  Joy Fowler
  Molly Sue Frack
  Carrie Fredricks
  Patricia Freeman
  Martin Fromer

- Mike Gassner
  Steve Gassner
  Suzanne Gatch
  Margie Giglio
  Neil Gillenwater
  Robert Gilmore
  Patricia Grahn

- Nancy Grail
  LeAnn Graul
  Frances Gray
  Peggy Green
  Mary Lynn Gregson
  Barbara Griffin
  Norman Griffin

- Cathy Griffith
  Lynn Guerin
  Mary Gustafson
  Rick Gutwig
  Sue Haack
  Bruce Hampton
  Roger Hamreus

- Virginia Hannefry
  Maria Hanneman
  Richard Hansen
  Sharon Hanson
  Kenneth Harper
  Jeanne Harshfield
  Randell Hasness

- Kathy Hasson
  Judy Hatson
  Linda Hauck
  Carol Haug
  Walter Hawkins

- Caroline Heath
  Robert Heaton
  Caryn Heick
  Lynne Helvogt
  Jerome Hennerling

- Patricia Hennessey
  Bea Hesse
  Betty Hickman
  Audrey Hintz
  Joe Hirschman

- Michael Hohnstein
  Clark Holloway
  Eric Hornor
  Molly Hosford

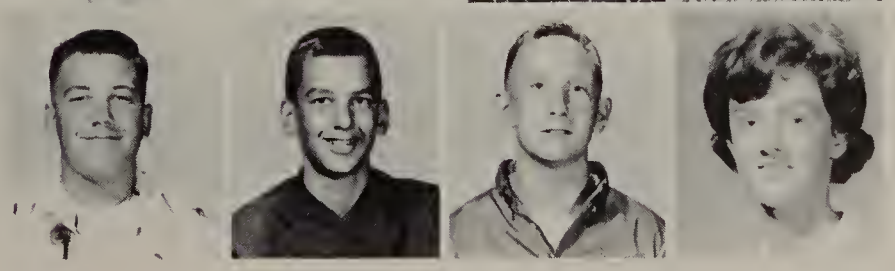

- Nancy Houston
  Cherie Howard
  Chris Howard
  Randy Howarth
  Gretchen Hoyt
  Steve Huffman

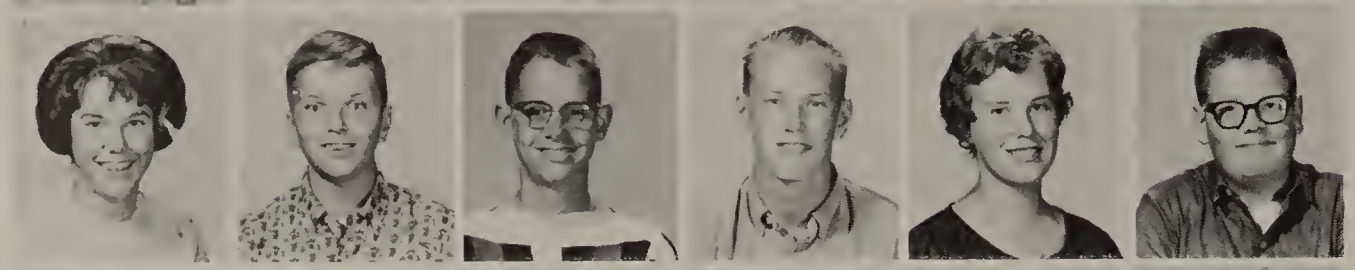

- Cynthia Humphrey
  David Humphrey
  Mike Hutchinson
  Doug Hyland
  Nelda Inskeep
  Boyd Johnson

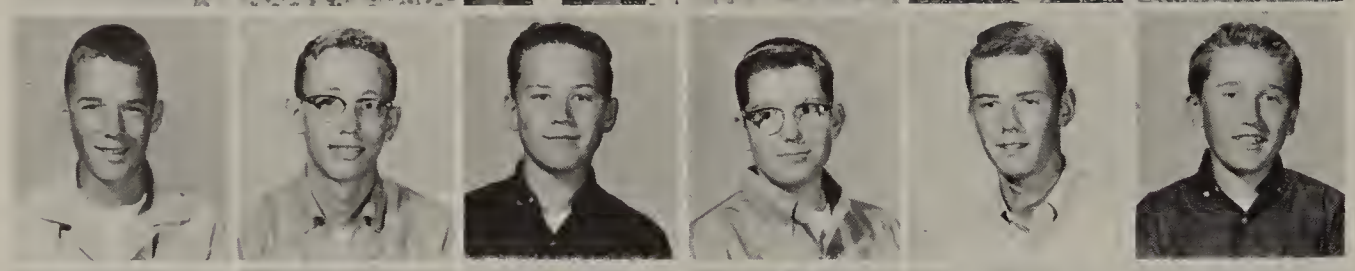

- Rocky Johnson
  Stephen Johnson
  Ted Johnson
  Warner Johnson
  Ronald Johnston
  Bach Kasmeyer

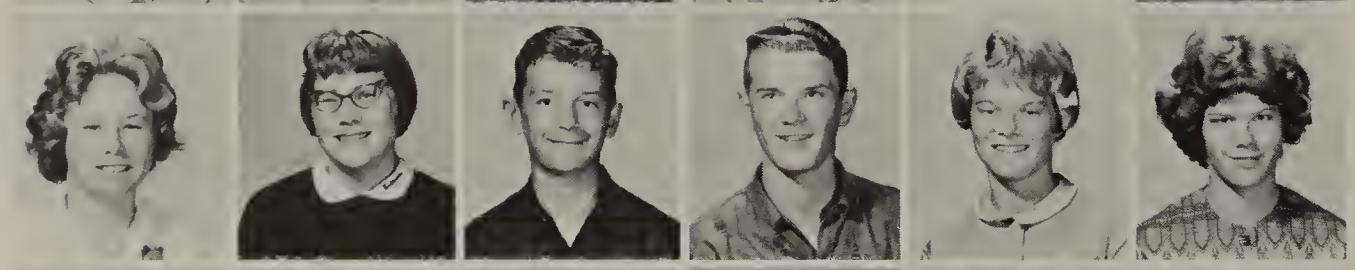

- Marilyn Kay
  Cathi Keith
  Bob Keller
  Steve Kelsey
  Donnie Kennedy
  Donna Kepler

- Carolyn Keyser
  Ralph King
  Gail Kipp
  Richard Kirwan
  Becky Kiser
  Kenneth Klump

"Four

- Linda Knowles
  Diane Kokich
  Kathy Kraft
  Larry Krauser

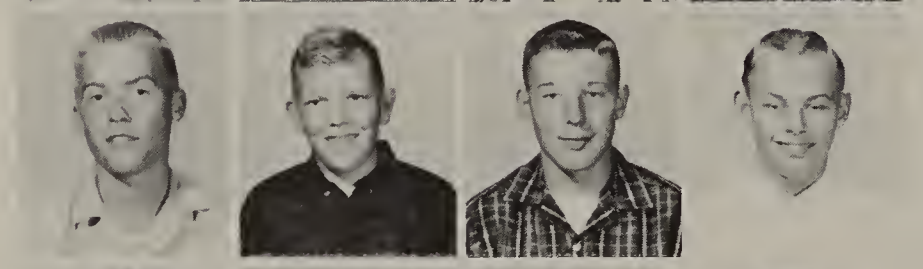

- Jack Kreitzer
  Bill Kuhn
  Patrick Kuhn
  Michael Lake

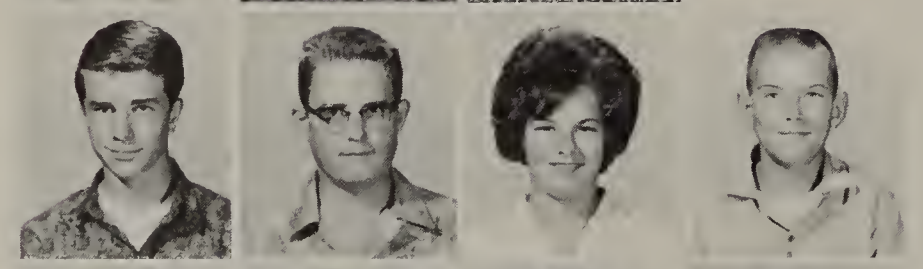

- Gary Lamb
  Alan Langville
  Linda Lansing
  Ken Larsen

- Larry Larsen
  Terry Larson
  Kathy Lawhead
  Ken Lease

- Sarah Leavens
  Linda LeBrun
  Karen Lesch
  Rita Lesher

- Barbara Lewis
  Lani Lichtenbera
  Jane Lilles
  Scott Lindgren
  Margie Lipinsky
  Barbara Livingston
  Steve Lonic

- Lynne Lord
  Patricia Lozur
  Renee Lozier
  Geri Lutz
  Tamara Lyman
  Debbie Lynch
  David Lynn

- Jim McBride
  Kit McCarthy
  Gill McClure
  Barbara McCrow
  Robert McDaniel
  Phyllis McEnder
  Marsha McKechnie

- Ray McKenna
  Cathy McLauchlan
  Sue McLaughlen
  Joe McLaughlin
  Dick McMullen
  Richard McNicholas
  Peggy McVeigh

Corners of the World" Frosh Theme for Homecoming

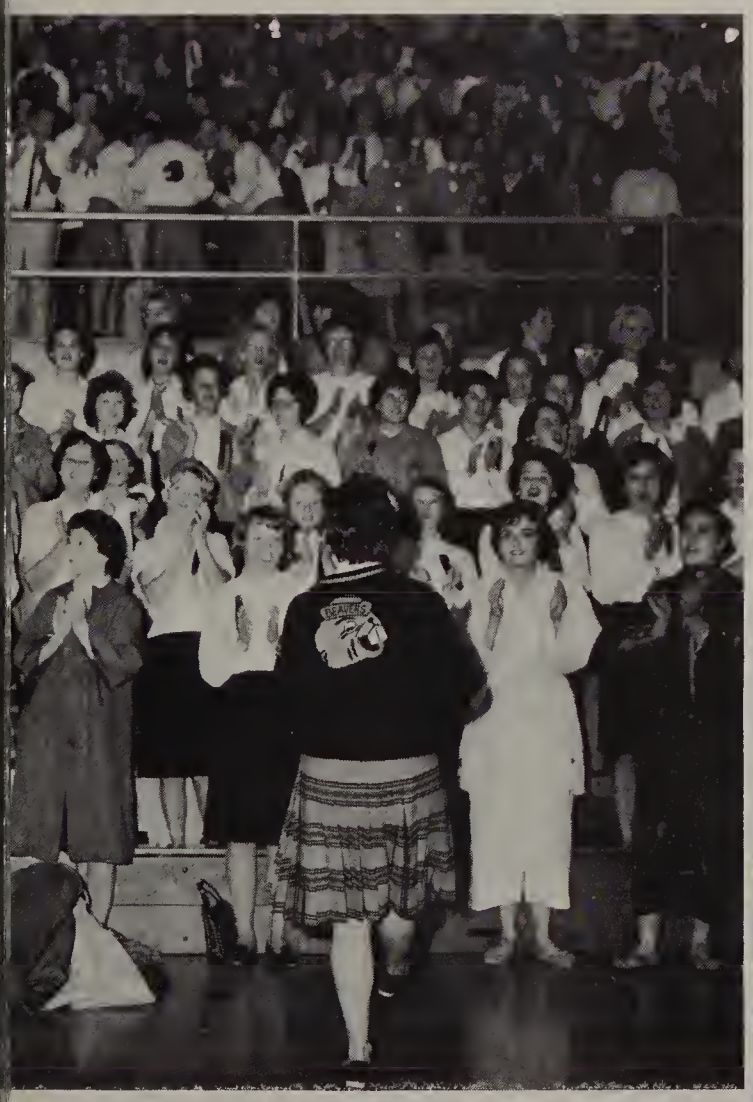

Eager freshmen girls avidly participate in the annual homecoming parade. "Beaver Frosh" sign not only provided introduction to their float but later served as an asset in the homecoming assembly.

- Mary Macaraeg
  Rhoda MacKay
  Kathy MacKenzie
  Jeff Mackey
  Marjorie Mallery
  Susan Marshall
  Ed Martin

- Patrick Martin
  Guy Mason
  Jim Mason
  Fred Masser
  Antoinette Mastrandvea
  Pam Mattoon
  Cleo May

- Jim May
  Kathy Meenachan
  Mike Medill
  Jean Medlar
  Alan Mellinger
  Renette Meltebeke
  Allen Mendenhall

- Jim Mercer
  Ron Merz
  Nancy Meyers
  Patrick Middleton
  Joe Mihelich
  Joyce Miller
  Lynne Miller

- Margo Miller
  Mike Miller
  Nancy Miller
  Susan Miller
  Suzanne Miller
  Dave Mills
  David Molner

Freshmen Begin Year With Election of Officers

- David Monnes
  Janice Montgomery
  Kelly Montgomery
  Lynne Moody
  Claudia Moore
  Mark Mueller
  Richard Murphy

- Georgina Myers
  Kathryn Myers
  Susan Myers
  Victor Myers
  Bruce Neet
  Diane Nees
  Dave Neupert

- Sue Niebuhr
  Jerry Norse
  George North
  George Noyer
  Carol Nylen
  Annette Olson
  Edward Olson

- Lynn O'Neil
  Steve Page
  Debbie Parrett
  Craig Parker
  Victor Pearson
  John Pekman
  Pete Percy

- Roberta Perkins
- Al Perry
- Robert Perry
- Carol Peterson
- Marlene Peterson
- Nancy Peterson
- Ron Peterson
- Shirley Peterson
- Clark Pewitt
- Ellen Phelps
- Bob Pierce
- Alicia Plowman
- Chris Powers
- Steve Rainey
- Linda Rains
- Robert Randall
- Darlene Rankin
- Diane Rankin
- John Rankin
- Barbara Rasmussen
- Jon Rasmussen
- Karen Rasmussen
- Dave Reed
- Melinda Reed
- Dwight Reicks
- Alan Reinhardt
- Clifton Reynolds
- Gary Reynolds
- Greg Rice
- Terry Rice
- Vicki Ridgley
- Diane Rimmer
- Pam Rimmer
- Les Rink
- Dennis Robertson

- Maryellen Robertson
- Thea Robinson
- Tere Rodakowsk.
- David Rogers
- Cleve Rooper
- Wilbur Runge
- Marcia Sanderman
- Keith Sanders

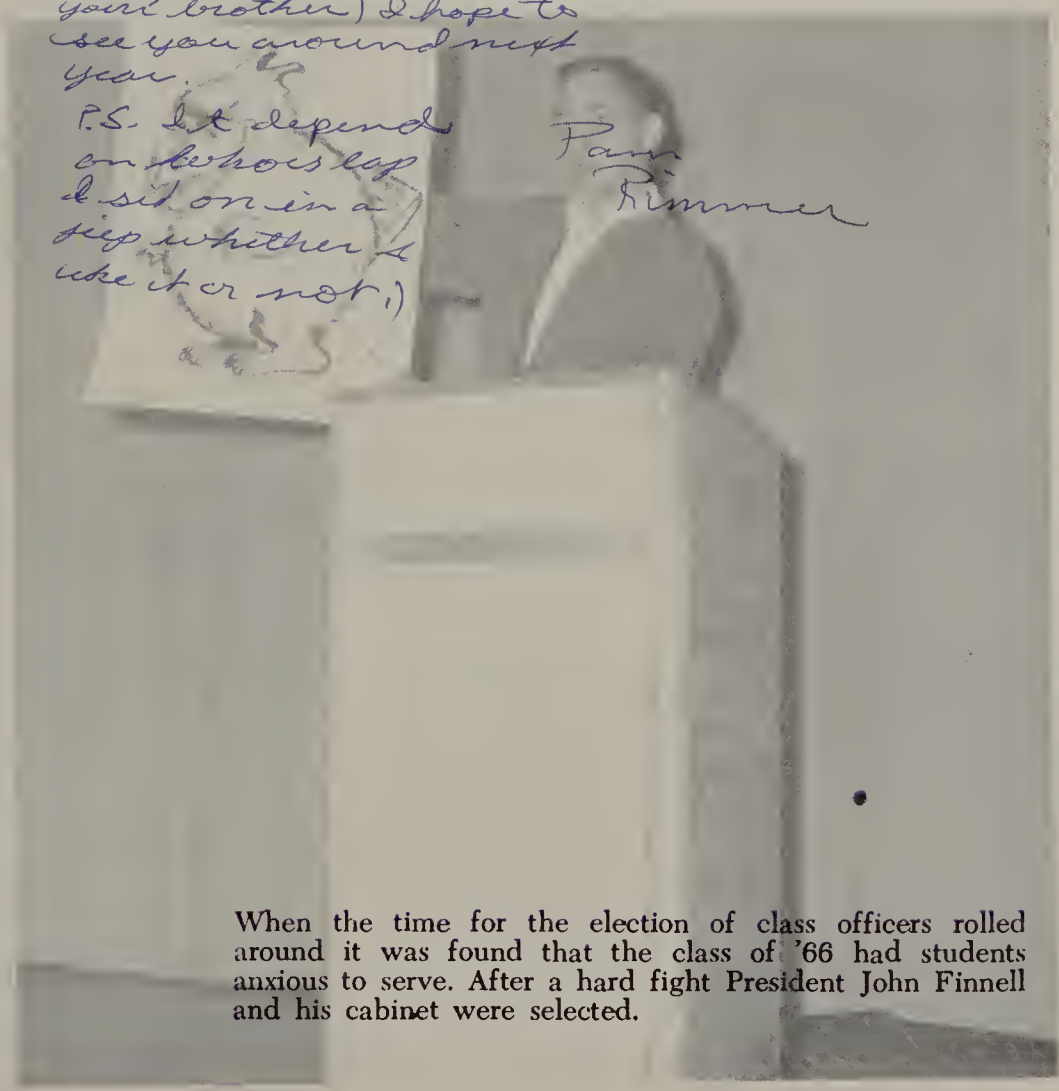

When the time for the election of class officers rolled around it was found that the class of '66 had students anxious to serve. After a hard fight President John Finnell and his cabinet were selected.

- Susan Sanders
  David Sandstrom
  Ken Sartor
  Glenda Saunders
- Jan Saur
  Sandra Saxton
  Susan Schaek
  Karen Scheller
- Steve Scherzer
  Robert Schmid
  Charles Schuepbach
  Janet Schultz
- Gail Schwartz
  Judy Schwindt
  Mike Schwinof
  Kay Scovil

Freshmen Find Library Valuable, Interesting

- Mark Searle
  Barbara Selder
  Molly Sheldon
  Rod Shierk
  Charles Shively
  Stan Sieberts
  Judy Siegel
- Guy Silva
  Doug Sisson
  Martin Skei
  Dorothy Slaughter
  Karen Slovick
  Bob Smith
  Kacey Smith
- Kathleen Smith
  Terry Smith
  Steve Sorenson
  Allen Soth
  Linda Spivey
  Dennis Sprague
  Donald Sprague
- Becky Sprang
  Patti Stahr
  Margaret Steers
  Barbara Stephens
  Diane Stevens
  Connie Stewart
  Don Strong
- Don G. Swink
  Chris Tarola
  Christine Tate
  David Thomas
  Steven Thomas
  Karen Thornberg
  Dale Tobin

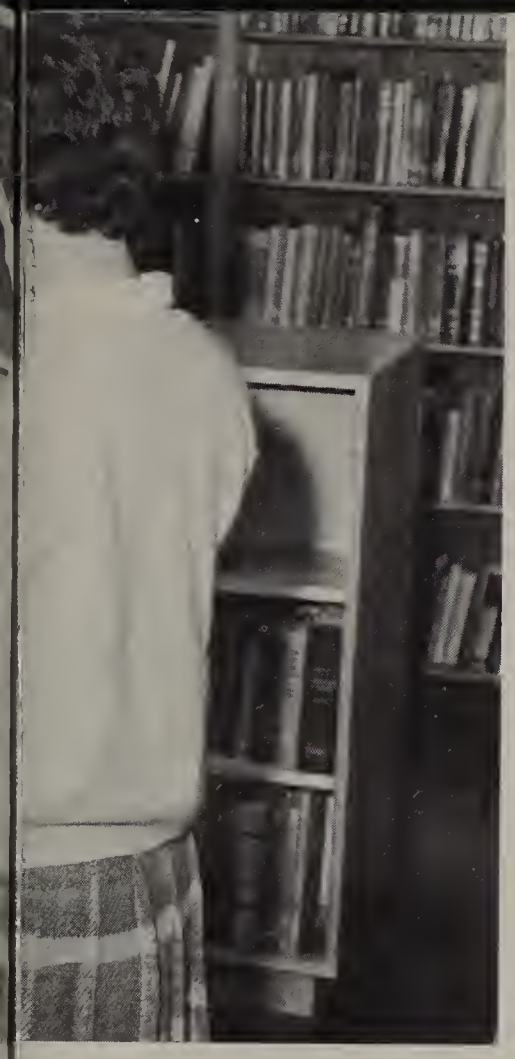

Early in the year freshmen learn the value of the school library and its numerous functions. To stress these values early Miss Dennis gives the class a tour, explaining as she goes along.

- Jerry Underwood
  Randy Van Tuyl
  Bruce Van Winkle
  Ingrid Veirauchs
  Cathy Venable

- Marlys Vickers
  Frank Visage
  Ted Vorweck
  Linda Voss
  Ken Walker

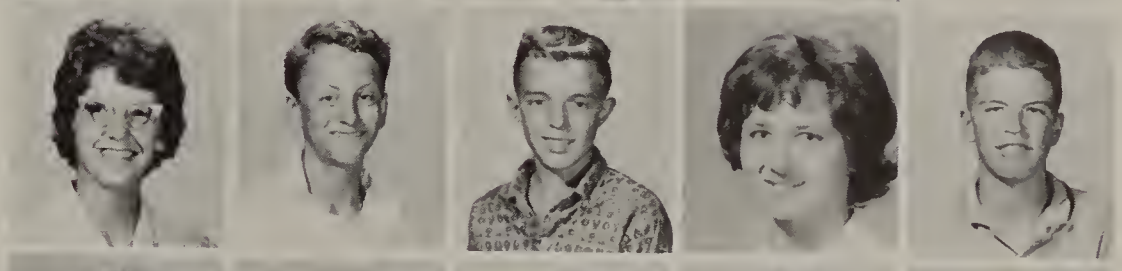

- John Walter
  Tom Ward
  Dilys Waters
  Robert Watson
  Judy Watt

- Jorja Wayland
  Ron Wavne
  Nancy Weiler
  Mike West
  Teri West
  Molly Weston
  Francine Wetter

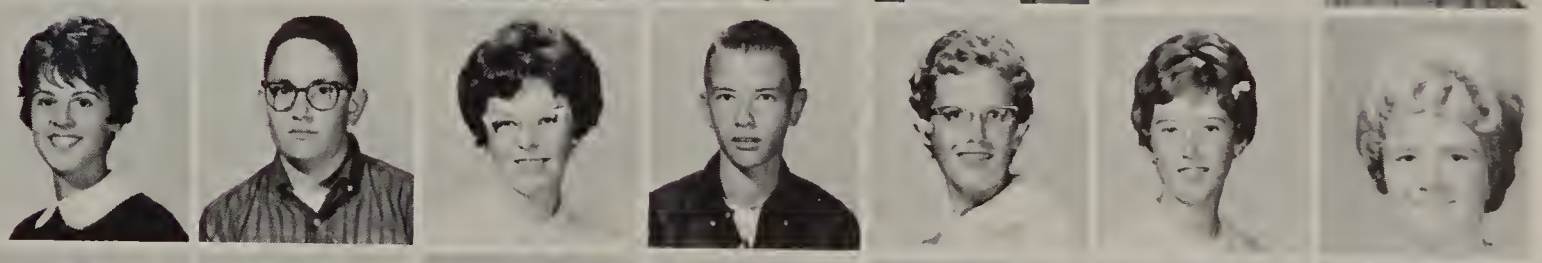

- Joanne Wheatley
  Bob Whitcher
  Glenda White
  Sandy White
  Jan Wiemer
  Barbara Williamson
  Laurie Williams

- Marcie Williams
  Susan Williams
  Bradley Wilson
  Buzz Wilson
  Joyce Wilson
  Linda Wilson
  William Wilson

- Bill Winfree
  Larry Wobbrock
  Steve Wolfe
  Craig Wolford
  Bob Wood
  Johnny Wood
  Terry Wood

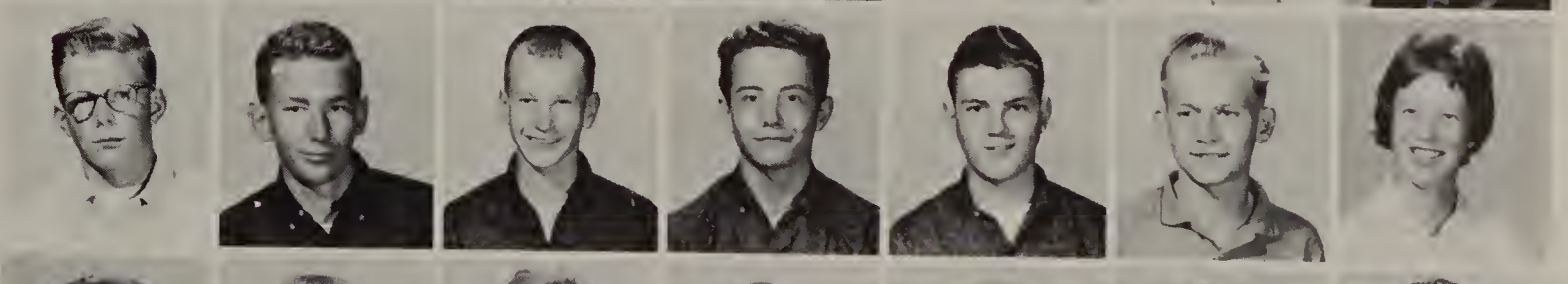

- Vikki Wood
  Tim Wright
  Patty Yocum
  Ogie Young
  Julie Zehniser
  Mark Zertanna
  Linda Zornes

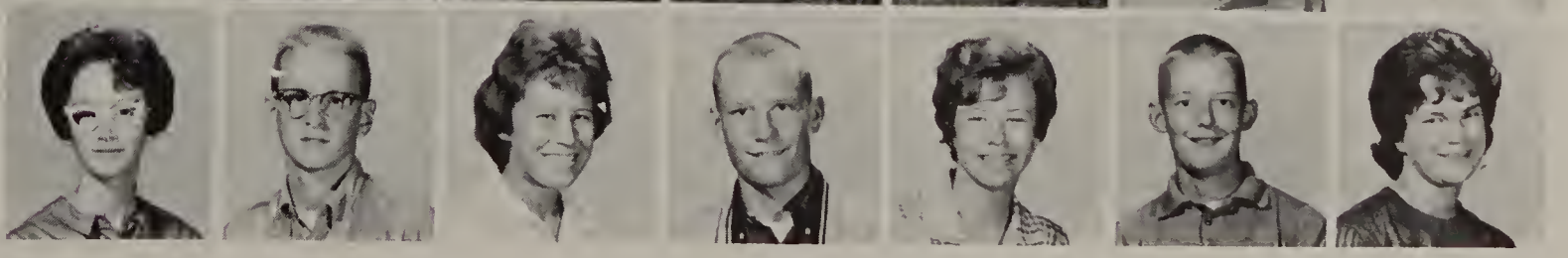

1962-63-- Exciting, Outstanding,

The 1962-63 school year was one of the most exciting and yet unusual years in recent Beaverton High School history. It had everything; everything from October's Columbus Day storm and the late-January snowfall to February's controversial dispute between the student body and the administration. It saw sophomores leap-frogging to Forest Grove, seniors strongly disputing the Homecoming spirit award and the addition of a long-desired Beaver Mascot for the wall of the East Gym. These were the high points, the things that made 1962-63 different from all other years. In the following paragraphs we shall review that year, hitting, we hope, what you remember most.

SEPTEMBER—September, as usual, began with traditional Hello Week as students and teachers, old and new, were welcomed once again to Beaverton. The first Friday saw the Hello Assembly and Hello Hop and an exciting intra-squad football game. As the month wore on, students and teachers began to adjust to the daily routine of classwork and soon Beaverton's academic side was once again running smoothly. September saw the beginning of fall athletic seasons as Beaverton's football, swimming and cross country teams began the campaign, which for all of them turned out to be extremely successful. September's activities were culminated by the selection of the September Girl-of-the-Month, Senior Mary Miles.

NOVEMBER—Football fever gripped Beaverton in November as Duke Moore's gridders rounded out the Metro league campaign and for the second year in a row finished as champions. The league championship trophy didn't come as easy this year as last, however, and it took an 89 yard punt return by Co-Captain Milt Stout in the fourth quarter of the last game to clinch the title. The Beavers entered the play-offs against heavily favored Jefferson and almost pulled off a king sized upset, finally falling, though, 12-7. The drama department got into the "act" for the first time in November as it presented the year's first all-school play, "The Diary of Ann Frank." The performance ran two nights, Thursday and Friday, the eighth and ninth. Saturday the seventeenth saw the state swim meet again held at Beaverton, the Beaver girls finishing second and the boys fifth. Girl-of-the-Month honors for November went to Senior Pat Ricks.

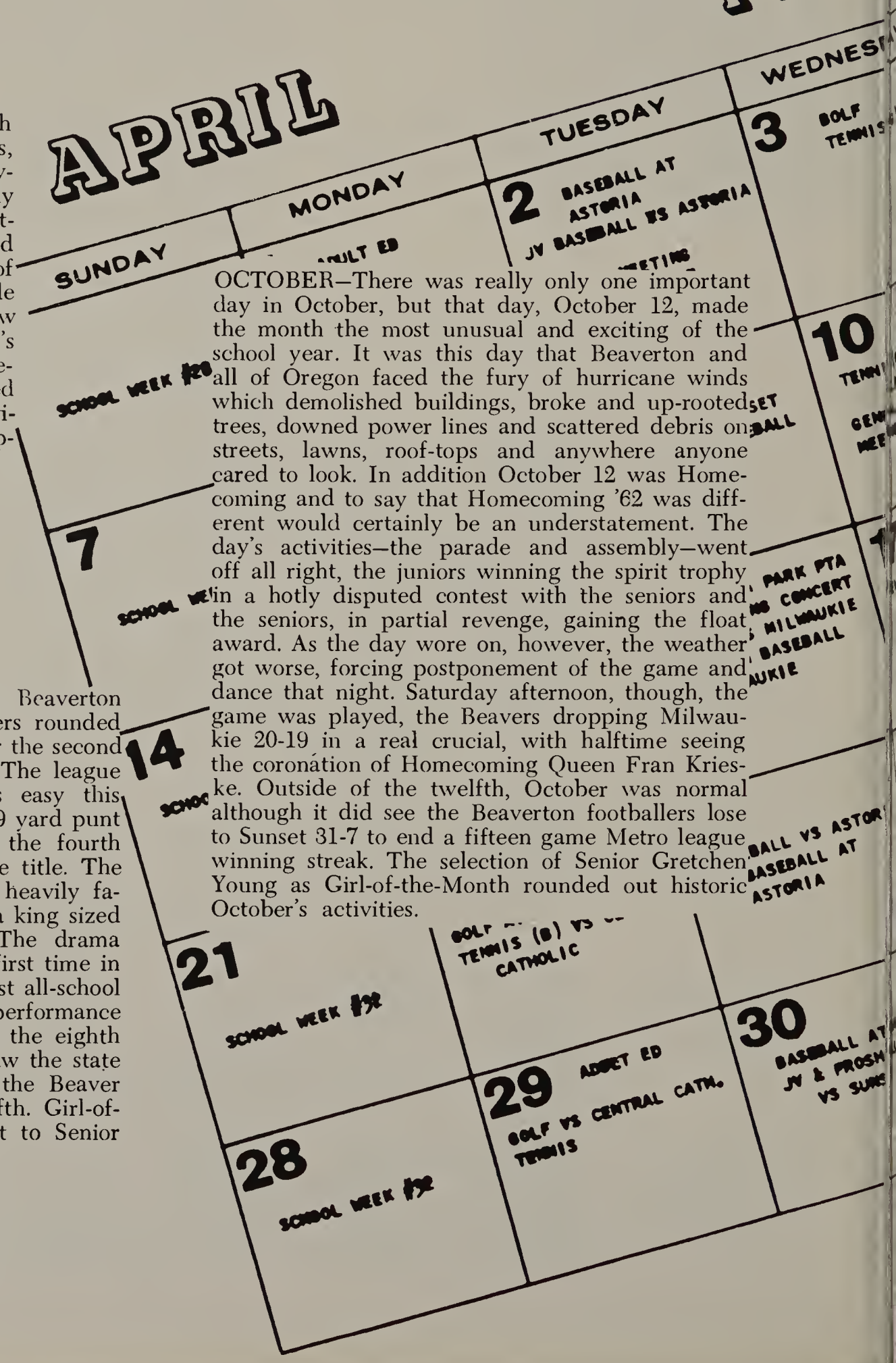

OCTOBER—There was really only one important day in October, but that day, October 12, made the month the most unusual and exciting of the school year. It was this day that Beaverton and all of Oregon faced the fury of hurricane winds which demolished buildings, broke and up-rooted trees, downed power lines and scattered debris on streets, lawns, roof-tops and anywhere anyone cared to look. In addition October 12 was Homecoming and to say that Homecoming '62 was different would certainly be an understatement. The day's activities—the parade and assembly—went off all right, the juniors winning the spirit trophy in a hotly disputed contest with the seniors and the seniors, in partial revenge, gaining the float award. As the day wore on, however, the weather got worse, forcing postponement of the game and dance that night. Saturday afternoon, though, the game was played, the Beavers dropping Milwaukie 20-19 in a real crucial, with halftime seeing the coronation of Homecoming Queen Fran Krieske. Outside of the twelfth, October was normal although it did see the Beaverton footballers lose to Sunset 31-7 to end a fifteen game Metro league winning streak. The selection of Senior Gretchen Young as Girl-of-the-Month rounded out historic October's activities.

Controversial. Remember...

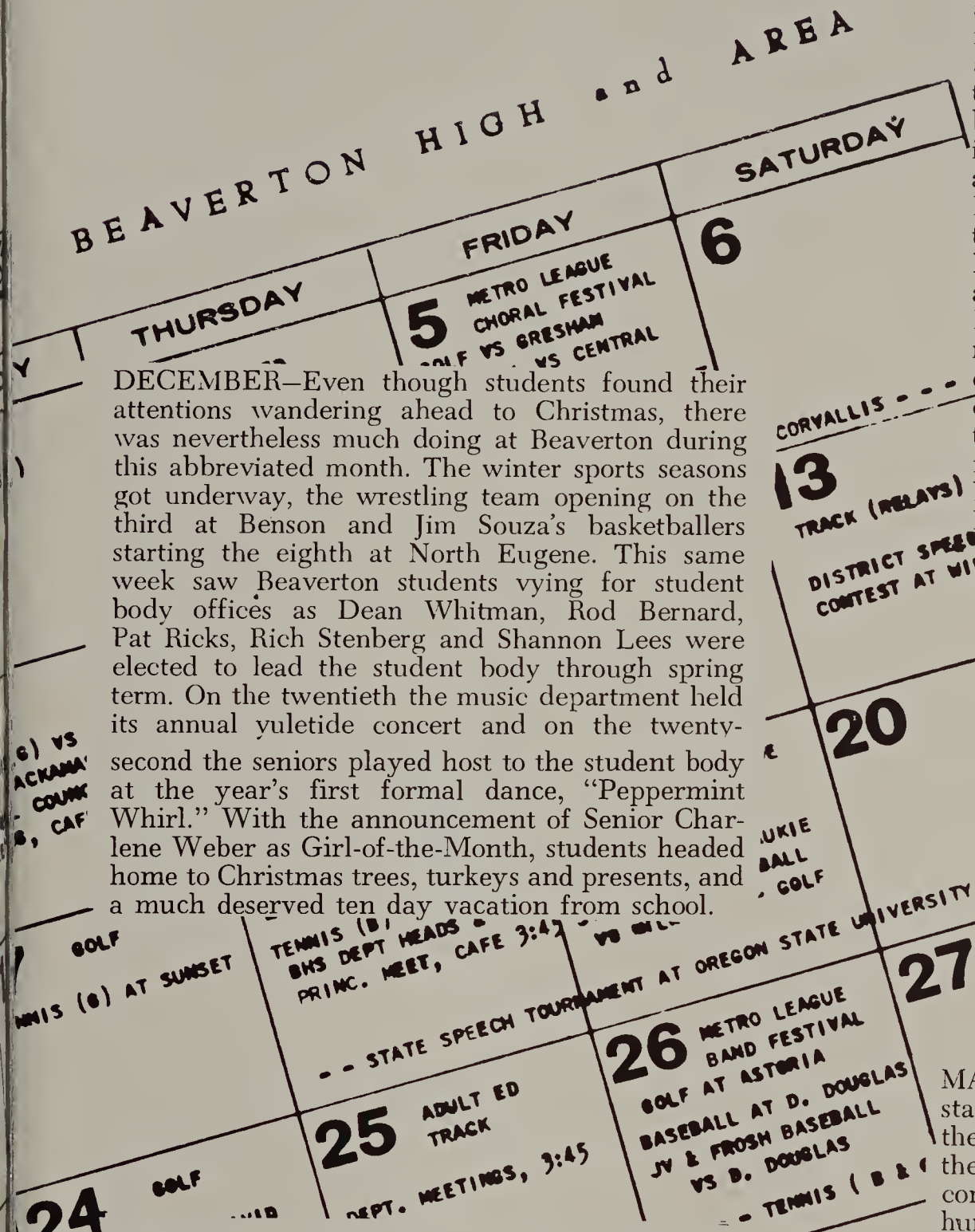

DECEMBER—Even though students found their attentions wandering ahead to Christmas, there was nevertheless much doing at Beaverton during this abbreviated month. The winter sports seasons got underway, the wrestling team opening on the third at Benson and Jim Souza's basketballers starting the eighth at North Eugene. This same week saw Beaverton students vying for student body offices as Dean Whitman, Rod Bernard, Pat Ricks, Rich Stenberg and Shannon Lees were elected to lead the student body through spring term. On the twentieth the music department held its annual yuletide concert and on the twenty-second the seniors played host to the student body at the year's first formal dance, "Peppermint Whirl." With the announcement of Senior Charlene Weber as Girl-of-the-Month, students headed home to Christmas trees, turkeys and presents, and a much deserved ten day vacation from school.

FEBRUARY—February can best be described as "controversy month" as discontent between the student body and the administration necessitated a special explainitory assembly. Principal Erickson discussed the problems to the apparent satisfaction of most students and the trouble finally faded away leaving the door open for improved student-faculty relations. On the twenty-second and twenty-third, Beaverton students and the community were treated to "That's Entertainment," the student body variety show. The twenty-one acts drew raves from most who saw them and the show was hailed by many as Beaverton's best ever. Basketball once again kept the students' attention as the Beavers lost only one game all month and went into March as hot title and tournament contenders. The wrestling season ended in February, the Beaver grapplers finishing seventh at district. Girl-of-the-Month honors went to Senior Markita Price.

JANUARY—With school resuming on the traditional second of January students settled down to a long winter of study. Basketball started rolling in January as the Beavers opened league play and right from the outset looked to be title contenders. The student body perked up to this possibility and followed the Beavers through an exciting month, one that saw squeaker losses to Astoria and Sunset and a smashing win over champion Milwaukie. On the twenty-fifth students were treated to another kind of basketball as the Senior Mad-Hatters took on the Faculty All-Stars in the annual student-faculty game for the March of Dimes. As the month drew to a close, students received an unexpected holiday as Mother Nature dumped close to a foot of snow on Oregon, forcing cancellation of school for three days, running the total days missed because of weather to six. Senior Gretchen Rittenour, in an assembly in early February, was named the January Girl-of-the-Month.

MARCH—As March began basketball and the state tournament held most attention but when the Beavers were upset by Clackamas on the fifth, the tourney bubble burst and students had to be content with spring vacation at the beach or job-hunting. On the eighth the junior girls took on the senior girls in a special powder-puff basketball game for the A.F.S. program. The seniors won it in a hard fought struggle by the sky-scraping score of 11-8. "My Three Angels," the year's second all-school play and a comedy, opened a two night stand on the fourteenth. On the sixteenth the French Club presented its annual semi-formal the "Mardi Gras" as Senior Rich Sheron was crowned "King of Hearts" and Juniors Mickie Downie and Rich Stenberg won the mask contest. The week of the seventeenth to the twenty-fourth was spring vacation and students returned on the twenty-fifth to find it test week. Girl-of-the-Month for March was Senior Mary Keizer.

Because of deadline problems we could not include the months of April and May in the resume. They will be reviewed in the supplement, however, which will be mailed to the homes later in the summer.

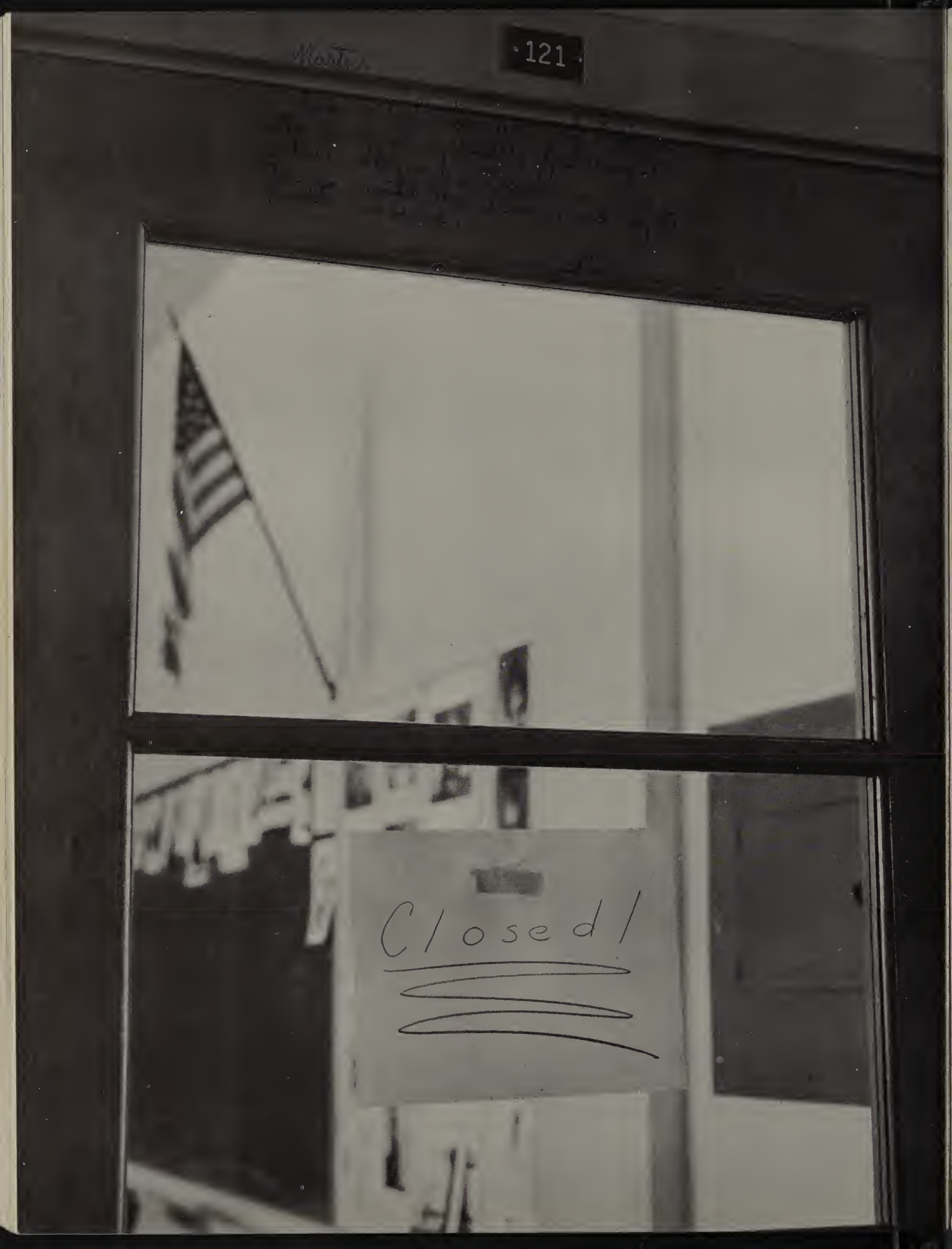
Closed!

The door is closed now,

but in the fall we begin again

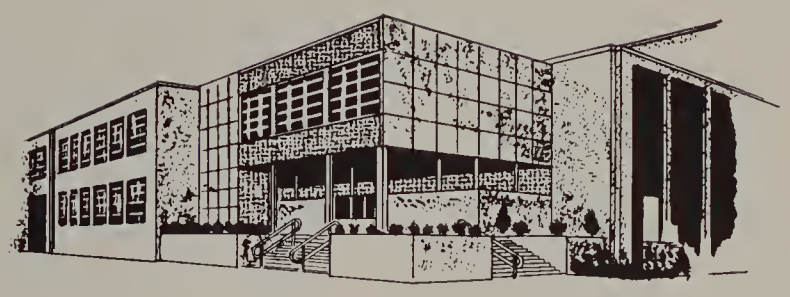

STAFF MEMBERS

Rich Eberhart	Editor-in-Chief
Sharon DeYoung	Associate Editor
Joey Woodcock	Business Manager
Susan Martin	Ass't. Business Manager
Joan Sisler	Administration
Mirnie Silva	Faculty
Carolanne Calley	Classes
Mary Lou Pederson	Classes
Pat Kennedy	Features
Mary Miles	Features
Pat Angell	Organizations
Laura Webb	Organizations
Karen Westergard	Organizations
Jan Muller	Sports
Jim Rimmer	Sports
Ron Pearson	Photographer
Shelley Lee	Business Assistant
Mrs. Kay MacLean	Advisor

The production of a yearbook is a long and tedious task and requires the co-operation and teamwork of many people. In speaking for the staff, we, as editors, would like to thank the many individuals and firms outside the school for their very valuable assistance in making this book possible. To Mr. James Powell and Mr. Hunt Prahl of the Mirro-Graphic Yearbook Company who co-ordinated the processing of the book; to Mr. Robert Freeman of the Valley Publishing Company who so effectively handled the printing of all copy; and to Mr. Hans Running of the Photo Graphic whose photography appears throughout, we extend our deepest appreciation. In addition, we wish to thank Mrs. Martha Pederson whose artwork appears in the Classes and Features sections; Mr. Gene Freese, Beaverton Athletic Director, for his invaluable assistance with the dedication; and the many businessmen of the Beaverton area, who, through their purchasing of ads for our student directory, THE BEAVERTALE, helped contribute to the annual's financial success.

In looking back over the year, however, it seems only fitting that most of the credit go to our fine advisor, Mrs. Kay MacLean, whose tremendous yearbook knowledge and encouragement guided us through the pitfalls of each deadline. For the seventeen staff members, who through their toil produced this book, no thanks is necessary. Our reward comes in seeing the 1963 BEAVER in your hands; the hands, we hope, of an appreciative student body.

Rich Eberhart

RICH EBERHART
Editor-in-Chief

Sharon De Young

SHARON DeYOUNG
Associate Editor

1963 Beaver Index

ADMINISTRATION

Alberty, Owen 34
Anderson, Alan J. 37
Arnold, Everett, 41
Ashbaugh, Dorothy (Mrs.) 40, 109
Bader, Edward, 36, 133, 135
Barnes, Amarette, (Miss) 32, 103
Berg, Roger 34
Boden, Jack 41
Burnett, Gerald 30, 125, 123
Cain, Howard F. 33
Dallas, Robert 40
Dennis, Viola (Miss) 33
Dietsche, Robert D. 24
Dimond, Mary (Mrs.) 33
Drew, Carroll 36, 83
Elliott, Ann (Mrs.) 41
Evans, Gordon B. 31
Feichtinger, John 30
Ferrin, Leota (Mrs.) 24
Fix, Daniel 32
Fox, Shirley C. (Mrs.) 29
Furrow, Jean (Mrs.) 40
Gantenbein, Judy (Miss) 33
Gonzalez, Ted T. 34, 113
Grant, Robert 37
Groeger, John 32
Gross, Harry J. 35
Halvorsen, Arnold 35
Hamar, Jean S. (Mrs.) 32, 105
Harman, Roger 31
Harvey, Dale G. 29
Hedges, Joan 38
Heid, Winifred (Mrs.) 35
Herrmann, Margaret (Mrs.) 24
Hoefs, Robert 39, 131
Hurd, Mary Lou (Mrs.) 32
Inskeep, Eugene 30
Kang, William 37, 123
Keezel, E. L. 29
Kirchner, Nickolas 36, 62
Knispel, Margaret (Mrs.) 24, 108
Lind, Jack D. 37
Livengood, Dorothy (Mrs.) 24
MacDougall, R. Todd 34, 62
MacLean, Kathleen (Mrs.) 29, 92
McCartan, Rose Marie (Mrs.) 33
McGinn, Rosemary (Miss) 38
McKee, Wayne 31, 130
Mazzio, Frank A. 24
Mellinger, Winifred (Mrs.) 24
Moore, R. Duane 38, 123
Morelli, Leonard 41
Morgan, Audrey (Miss) 31
Needham, John D. 92
Oleson, William 40
Olson, James 40
Olson, Richard 30
Osborn, Nelda (Mrs.) 40
Palmer, Grace (Mrs.) 41
Platt, Richard G. 36
Pointer, Glenn 31
Quinn, Richard 39, 130
Rock, Jo Ann (Mrs.) 39
Ruud, Joan (Miss) 29
Smith, Dean 34
Smith, Esta (Mrs.) 30, 107
Souza, James 39
Stone, Stephen 37
Swafford, Hal F. 30
Taylor, Donald 36, 62
Thomas, Harold 36
Thomas, Patricia (Mrs.) 40
Tolliver, Wesley M. 33
Vedack, George A. 35
Ward, Kathryn (Mrs.) 34
White, Max 36, 131, 62
Whitelaw, Carol 38
Wise, Elaine S. (Mrs.) 29

STUDENTS

A

Aaen, Lester, 124, 147, 198
Abraham, Michael, 208
Abrahms, Kathleen, 160
Abts, Kevin, 220
Acton, Donna, 198
Adams, Bruce, 220
Adams, Linda, 208
Adams, Richard, 160
Adams, Virginia, 198
Adkins, Barbara, 160
Aerts, Kathy, 100, 198
Ail, Mark, 220
Ainsworth, Alan, 149, 220
Albers, Renee, 160
Albers, Connie, 220
Allemang, Jack, 220
Allen, Ken, 138, 208
Allen, Terry, 198
Allisen, John,
Allwander, Shari, 198
Amala, Steven, 198
Amala, Charlene, 208
Aman, Robert, 19, 220
Amburgey, Gloria, 208
Amburgey, Larry,
Anderson, Chris, 220
Anderson, Ron, 198
Anderson, Edward, 91, 208
Anderson, Gary, 208
Anderson, Janert, 220
Anderson, Linda Lou, 208
Anderson, Louise, 208
Anderson, Martha, 93, 160
Anderson, Nancy, 220
Anderson, Patricia, 110, 198
Anderson, Richard
96, 99, 100, 108, 113, 166
Anderson, Rick, 220

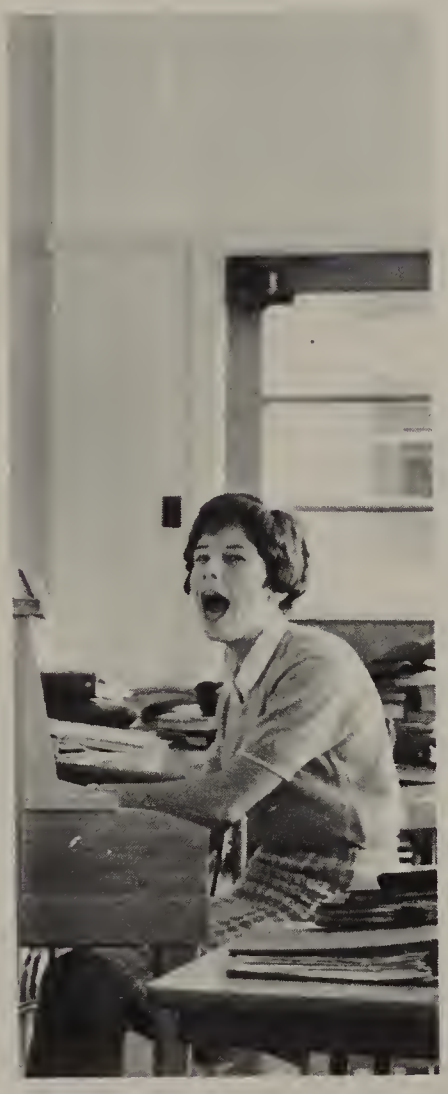

"Swa-a-a-a-a-ani, how I love ya, how I love ya . ."

Anderson, Sandi, 220
Anderson, Susan, 220
Anderson, Thomas,
Andrusko, Susan, 220
Angell, Patricia,
88, 91, 92, 106, 161
Ankeney, Jean, 198
Aplanalp, Carolun, 77, 108, 161
Armstrong, Dave, 130, 208
Armstrong, David, 208
Armstrong, Diane, 208
Armstrong, Don, 83, 138, 161
Armstrong, Jim, 220
Arndt, Donna, 100, 198
Arndt, James, 220
Arndt, Thomas, 100, 103, 161
Arnold, Larry, 131, 149, 220
Asher, Leroy, 220
Atiyeh, George, 220
Ativeh, Tom, 208
Ault, David, 220
Aungst, Joanne,
99, 98, 100, 101, 161
Ayres, Thomas
72, 76, 94, 129, 198

B

Baardson, Andrea, 81, 91, 198
Baardson, Janet, 220, 221
Backman, April, 100, 198
Baderman, Sharron, 208
Badger, Marylee, 161
Baer, Nan, 54, 220, 221
Baker, Ann, 220
Baker, Beverly, 220
Baker, Bonnie, 208
Baker, Dick, 129, 161
Baker, Jim, 220
Baker, John, 107, 198
Baker, Sarah,
79, 91, 93, 107, 198
Baker, Steve, 208
Ball, Joey, 208
Barnbrook, Carol, 220
Barnes, Bonnie, 220
Barnes, Gregory, 220
Barnes, Jane, 100, 207, 208
Barnes, Linda, 100, 208
Barnes, Linda, 220
Barney, Charles, 100, 208
Barney, Roberta, 91, 198
Barron, Jerry, 94, 129, 208
Barton, Marilyn, 139, 208
Bassett, BettyLu, 161
Bassett, Donald, 220
Batchoff, Nikili, 198
Bates, Charles, 105, 220
Bates, Janet, 161
Bates, Kenneth, 208
Baumgardner, Robert, 220
Beam, Mark, 220
Bean, Steve, 220
Beaudion, Douglas, 220
Bech, Phyllis, 81, 198
Beck, Nancy, 98, 221
Beck, Teresa,
Becker, Larry, 96, 130, 198
Beckman, Barbara, 208
Behurst, Connie, 96, 221
Beighley, Gene, 90, 208
Beiswenger, Steve, 90, 135, 208
Bennett, Lorelle, 108, 208
Benson, Sheryl, 221
Berg, Charlene, 208
Berg, Dan, 221
Berg, Norman, 198
Berg, Richie, 208
Berg, Roy, 147, 198
Berger, Edward, 96, 198
Berger, Janic, 208
Berger, Trudi, 221
Berkey, Greg, 208
Bermel, Darrell, 161
Bernard, John, 74, 76, 98, 98, 161
Berry, Mike, 208
Bickel, Sherry, 100, 208
Birch Leroy, 198
Bischoff, Tom, 130, 208
Bishop, Jerry, 100, 129, 130, 208
Bjornseth, Lois, 100, 198
Black, Lloyd, 99, 100, 198
Black, Shirley, 107, 162
Blackman, Gary, 221
Bleizeffer, Alan, 130, 208
Blauer, Richard, 198
Blethen, Ernest, 208
Blomquist, Phyllis, 162
Bloomer, Beverly, 100, 298
Boak, Richard, 148, 208
Bodner, Helene, 208, 104
Bodner, Jack
76, 83, 90, 92, 113, 162, 180
Bogan, Gerry,
Boggs, Haven, 96, 208
Bolf, Jim, 208
Bolf, Walter, 83, 94, 133, 162
Boman, Roberta,
Bome, Catharina, 86, 162
Bonebrake, Barbara, 198
Bonebrake, Charles, 91, 198
Bonebrake, Lucille, 162
Bonebrake, Robert, 208
Boswell, Patti, 99, 100, 162
Bourne, Louisa, 221
Bowe, Pat, 162
Bowers, Don, 100, 198
Bowers, Lareen, 208
Bowers, Naomi,
Bowman, Nancy, 162
Bowman, Roberta, 208
Boyd, Susan, 86, 100, 139, 209
Boyer, Ron,
Bradbury, Mike, 209
Bradley, Larry, 209
Braman, David, 221
Bramwell, Kenneth, 133, 135, 198
Brant, Sharon, 86, 103, 209
Bredemeier, Julie, 105, 111, 198
Bresnahan, Yvonne, 110, 198
Brevig, Jodi, 209
Brey, Christina, 198
Bricker, Steve, 198
Briggs, Terry, 221
Brisbin, Craig, 162
Brisbine, Max, 198
Bristow, Deane, 131, 221
Broders, Linda, 209
Brosius, Joe, 221
Brown, Craig, 106, 209
Brown, Dave, 96, 209
Brown, Dave
Brown, Gary, 221
Brown, Helen, 90, 108, 113, 209
Brown, Karen, 86, 198
Brown, Karen, 221
Brown, Kathy, 55, 197, 198
Brown, Larry, 94, 138, 163
Brown, Pamela, 79, 110, 163
Brown, Sharon, 209
Brown, Sharon,
Bruce, Donna, 103, 109, 163
Bruce, William,
Brueckner, 108, 221
Buchanan, Pam, 221
Buchanan, Pat, 198
Buck, Jim, 94, 129, 198
Buehmer, David, 209
Buel, Allison, 198
Buffam, Larry, 91, 100, 104, 209
Buffam, Nancy, 221
Bunker, Carol, 198
Bunker, Jean, 221
Burdeny, Adele, 163
Burdick, Hank, 163
Burgess, Veldon, 131, 221
Burke, Phyllis, 81, 87, 163, 170
Burki, Mary, 107, 198
Burmester, Molly, 221
Burns, Scott, 108, 148, 207, 209
Burrell, Marilyn, 198
Burtch, Dennis,
Burton, Drian, 209
Butcher, Susan, 100, 209
Butler, Jocelyn, 207, 209
Butler, Laura, 198
Butler, Renee, 164
Buxton, Norma, 209
Byrne, Dave, 221

C

Cadell, Susan, 100, 209
Calhoun, Terry, 198
Callahan, Robin, 198
Calahan, Susan, 221
Calley, Carolanne,
80, 88, 92, 164, 192
Calley, Georgiana, 221
Callister, Barbara, 79, 100, 139, 209
Campbell, Albert,
Campbell, Anne, 99, 100, 109, 164
Campbell, Bert, 209
Campbell, Leanne, 164
Campbell, Terry, 209
Campf, Richard, 221
Candeaux, Terrence, 221

D

Carey, Beverly, 98, 221
Carlock, Ronald, 209
Carlton, Patrick, 129, 164
Carmichael, Kathy, 100, 139, 209
Carney, Martha, 221
Carr, Mike, 199
Carroll, Sue, 100, 209
Cartales, Linda, 209
Carter, Terry, 112, 209
Case, Leonard, 83, 129, 147, 199
Case, Marilee, 139, 164
Cason, Darlene, 165
Castanette, John, 131, 221
Cathey, John, 199
Caveny, Kent, 52, 83, 94, 165, 166
Chaffin, Carolyn, 199
Chaffin, Glynda, 221
Chambers, Gary, 209
Chandler, David, 199
Chandler, Leila, 199
Chandler, Louise, 199
Chandler, Mark, 221
Childress, Abbie, 130, 209
Childress, Terry, 221
Christensen, George, 209
Christensen, Jaquetta, 209
Christensen, Mark, 131, 221
Christerson, Gail, 100, 209
Christy, David, 221
Christy, Wayne, 209
Church, Mike,
Citron, Nancy, 221
Cierniak, Jon, 209
Clark, Don
Clark, Gene,
46, 76, 138, 146, 165, 183
Clarke, Richard, 129, 165
Clerc, Cheri, 165
Close, Peggy, 209
Cloud, Cheryl, 221
Cochran, Alan, 112, 221
Cochran, Bruce, 106, 113, 209
Cody, Susan, 79, 209
Coffman, Norma, 165
Cohen, Debbie, 139, 221
Cohns, Betty, 209
Coker, Alice, 166
Cole, Connie, 72, 76, 91,
99, 100, 107, 108, 163, 166
Coleman, Larry, 146, 199
Coleman, Renee, 209
Collett, Richard, 83, 130, 209
Collins, Linda, 108, 221
Collins, Mary, 221
Comb, Larry, 166
Comer, Jerry, 166
Connors, James, 135, 199
Conrad, Gayle, 221
Conrad, Susan, 199
Cook, Louise, 221
Cook, Warren, 83, 96, 100, 199
Cooke, Wayne, 77, 111, 199
Coon, Barbara, 100, 209
Coon, Lynn, 221
Coon, Peggy, 139, 197, 199
Coon, Susie, 139, 221
Cooper, Frank, 199
Cooper, Jayne,
Cooper, Laurel, 209
Cooper, Mary, 209
Corcoran, Elaine, 209
Corcoran, Pamela, 199
Corcoran, Priscilla
Cordis, Rochelle, 86, 165
Courtney, Jim, 221
Courtney, Larry, 93, 100, 111, 166
Courtney, Sue, 166
Covert, Linda, 221
Cox, Diana, 221
Cox, Gaylen, 221
Cox, Susie,
68, 76, 81, 118, 166, 169
Craeger, John, 221
Cranston, Claudia,
Crawford, Linda, 139, 221
Crawford, Paul, 113, 209
Crawford, Terry, 83, 94, 133, 166
Cregger, Jim, 166
Cregger, John, 149
Cremer, Jeri, 199
Crim, Virginia,
Crommett, Darwin, 209
Cronk, Gary, 209
Crowthers, Jo, 199
Crook, James, 209
Crouch, Charles, 138, 209
Culver, Dave, 100, 209
Crowson, Jim, 209
Cummings, Ronald, 166
Cunningham, Kathleen, 107, 199
Curtis, Lucy, 100, 199
Curtis, Paul, 209
Cutright, Paulette, 86, 100, 209
Daird, Sally, 106
Dailey, Melody, 221
Dairs, Linda, 106
Dalton, Paul, 199
Danley, Tom, 62, 94, 127, 129,
167
Dare, Jim, 221
Darrow, Laureen, 90, 106, 113,
210
Davenport, Bruce, 210
David, Mary Ann, 210
David, Sally, 81, 221
Davies, Richard, 221
Davidson, Jim, 199
Davies, Tom, 167, 175
Davidson, Patricia, 210
Davies, Richard, 221
Davies, Tom, 167, 175
Davis, Beckie, 199
Davis, Chris, 54, 83, 131, 221
Davis, Eileen, 222
Davis, Helen Ann, 79, 81, 210
Davis, Ivan, 94, 210
Davis, Jeanne, 222
Davis, John, 167
Davis, Kathi, 167
Davis, Linda, 96, 100, 113, 210
Davis, Ralph, 199
Davis, Robert, 210
Davis, Sandra, 222
Day, Chrisann, 100, 210
Day, John, 91, 104, 199
Day, Nancy, 90, 91, 199
Day, Tom, 210
Dayton, Laura, 199
Dean, Florence, 199
Dean, Pamela
Dean, Rosemary, 210
Deaver, Gary, 222
DeBeaudry, Joe, 79, 167
Decker, Trish, 210
DeFrees, Bryan, 94, 138, 199
DeHarport, Sharlene, 199
Dehen, Judy, 167
Delorme, Aline, 199
Delorme, Therese, 210
DeLucca, George, 131, 222
Denny, Margaret, 222
Dent, Sharon, 167
Dentler, Judy, 222
DeVore, Bob, 222
DeWater, Yvonne, 199
DeWitt, Renee, 210
DeYoung, Sharon, 32, 76, 80, 88,
91, 92, 103, 167, 192
Dice, Geraldine, 222
Dickers, Marlys, 139
Dickey, Ralph, 129, 199
Dickson, Elaine, 222
Dimeo, Ken, 167
Dimeo, Katheleen, 210
Doern, James, 199
Dogan, Gerry, 210
Dolph, Dennis, 113, 199
Donaca, Dick, 222
Donaca, John, 210
Donivan, Michael, 94, 112, 130,
210
Donivan, Patrick, 77, 112, 167
Dorosh, Tim, 90, 148, 167, 199
Doty, Dianne, 199
Douglas, Barbara, 210
Douglas, Mike, 210
Douglas, Ronald, 131, 222
Downey, Lana, 199
Downie, Marilyn, 53, 100, 197,
199
Drake, Robert, 210
Drager, Kathy, 100, 199
Dreyer, Joan, 222
Dreyer, Sue, 210
Drinker, Pat, 199
Dudgeon, Larry, 168
Duffield, Ron, 210
Duitch, Marty, 210
Dulver, Charles, 199
Dunaway, Linda, 222
Duncan, Sherian, 210
Dunford, Loella, 106
Dunford, David, 210
Dunlap, Sara, 86, 100, 108, 210
Dunn, Julianne, 222
Durfee, Marta, 222
Duthie, Rod, 222
Duthie, Tom, 83, 96, 130, 210
Dykes, Donna, 222
Dykes, Jim, 91, 96, 98, 99, 100,
168
Dyvig, Delores, 168

"Will you hurry up and get that stupid sign down; you're breakin' my neck."

E

Earp, Mike, 210
Eastman, Dave, 83, 131, 222
Eaton, Gene, 55, 129, 160, 168
Eaton, Milt, 94, 147, 199
Ebeling, Cheryl, 139, 222
Ebeling, Lois, 86, 93, 104, 113,
168
Eberhart, Rich, 76, 88, 94, 160,
92, 168, 146
Edwards, Shirley, 109, 222
Egberg, Karen, 168
Egberg, Roger, 199
Ehlen, Patty, 107, 199
Ehler, Denver, 222
Eisiminger, Kay, 91, 199
Eisiminger, Karen, 47, 221, 222
Eisiminger, Virginia
Ekberg, Karen, 86, 110
Elder, Bill, 107, 199
Ellander, Kevin, 111, 210
Ellis, David, 210
Ellis, Junko, 98, 99, 100, 168
Ellison, Rick, 94, 199
Ellmaker, Carol, 79, 90, 139, 199
Elskamp, Robert, 168
Elston, Hal, 138, 199
Elston, Kathleen, 210
Emmons, Dave, 79, 199
Empkie, Robert, 222
Engstrom, William, 199
Epeneter, Jan, 168
Erfeldt, Eugene, 94, 105, 199
Ericksen, Ann, 79, 199
Ericksen, Carolyn, 139, 222
Erickson, Don, 199
Erickson, John, 94, 96, 100, 125,
129, 147, 168
Erickson, Kathie, 210
Erickson, Karen, 210
Eskes, Chris,
Espe, Dolores, 222
Espe, Jim, 210
Essberg, Barbara, 79, 222
Essberg, Dianne, 222
Evans, Marian, 86, 100, 108, 210
Evans, Steve 222
Everett, George, 129, 210
Everitt, Bill, 98, 210
Ewen, Bob, 105, 168
Ezell, Robert, 210
Ezell, Wayne, 131, 222

F

Fabianich, Frances, 222
Fabianich, Janice, 222
Fairbank, John, 210
Fain, Walt, 112
Falk, Don, 148, 199
Falkenberg, Reed, 222
Faltys, Randy, 130, 211
Farish, Rickie, 52, 211
Farley, James, 222
Farrett, Harold, 211
Fawkes, Vickie, 222
Fealy, Susan, 91, 211
Feeney, Pat, 83, 199
Feichtinger, Mark, 98, 223
Fennern, Linda, 100, 211
Ferguson, Eddie, 211

Fibiger, Karen, 223
Field, David, 130, 211
Field, Kristin, 223
Fields, Donald, 52, 148, 211
Filley, Jim, 94, 129, 199
Finnell, John, 79, 131, 220, 223
Finnell, Michelle, 199
Finstad, Colleen, 211
Fischborn, Chris, 223
Fisher, Bob, 90, 94, 129, 169
Fisher, Judith, 90, 103, 207, 211
Fisher, Kathy, 211
Fitzsimons, Eileen, 96, 199
Fitzsimons, Stuart, 96, 211
Flannary, Virginia,
Fleming, Steve, 135, 211
Flenniken, Michael, 111, 199
Fletcher, Conni, 90, 211
Flora, Melissa, 223
Folquet, Cindy, 223
Fontaine, Douglass, 223
Forbes, Bob, 211
Forbes, Brian, 211
Ford, Phyllis, 90, 93, 169
Forncrook, Cheryl, 199
Foster, Craig, 105, 211
Foster, Merilyn, 199
Foster, John, 131, 149, 223
Foster, Sherald, 200
Foster, Terry, 200
Fowler, Jeanne, 200
Fowler, Joy, 79, 223
Freck, Molly Sue, 223
Fredricks, Carrie, 223
Freeman, Patricia, 223
Freiskorn, Peter, 112
Frieze, Steve, 211
Fromer, Eileen, 80, 81, 93, 107, 118, 139, 169
Fromer, Martin, 223

G

Gatley, Gaylen
Gaffer, Gary, 169
Gallus, Dede, 47, 76, 91, 196, 200
Gardiner, Patti, 139, 211
Garvin, Pamela, 169
Gaskins, Jerry, 211
Gassner, Elizabeth, 211
Gassner, Mike, 223
Gassner, Stephen, 131, 149, 223
Gatch, Suzanne, 139, 223
Geary, Dean, 200
George, John, 169
Gertsch, Robert, 200
Gifford, Terry, 200
Giglio, Marjorie, 223
Giglio, Tony, 200
Gilbert, Kerry, 94, 100, 138, 211
Gilbertson, David, 211
Gill, Karen, 200
Gillenwater, Kathleen, 100, 211
Gillenwater, Neil, 105, 223
Gillson, Norm, 79, 129, 170
Gilmore, James, 200
Gilmore, Mike, 100, 113, 170
Gilmore, Robert, 223
Gimarelli, George, 200
Gimarelli, Richard, 170
Ginger, Kay, 200
Glarum, Susan, 211
Glasscock, Greg, 211
Glasscock, Lee, 170
Godding, Ellaine, 170
Goldsmith, Beverly, 200
Goldsmith, Susan, 211
Godden, Ronald,
Gonzales, Phil, 211
Gooden, Ronald, 211
Goodwin, Jim, 200
Goodwin, Sherry, 211
Goodloe, Connie, 211
Goodrich, Kathryn, 211
Goodrich, Randy, 310, 211
Gorans, Katie, 86, 211
Gorans, Roberta, 86, 200
Gott, William, 138, 170
Grace, Sherri, 211
Graeper, Karen, 200
Graham, Gary, 130, 200
Grahn, Patricia, 223
Grail, Nancy, 223
Gramiling, Linda, 100, 200
Grande, Anita, 103, 211
Graul, LeAnn, 223
Gray, Frances, 223
Gray, Renee, 100, 200
Gray, Thomas, 170
Grantham, Wiliam, 138, 200
Green, Jim, 211
Green, Peggy, 223
Greene, Margaret, 211
Greene, Marris, 200
Greene, Mary, 211
Greene, Richard, 170
Gregory, Neal, 211
Gregson, Ken, 211
Gregson, Mary Lynn, 23
Griffin, Alan, 200
Griffin, Barbara, 223

"What do you mean you don't like my mustache."

Griffin, Jane, 103, 211
Griffin, Norman, 223
Griffin, Susan, 211
Griffith, Kathy, 109, 223
Griffith, Elizabeth, 211
Griffith, Fay
Grimm, Sharon, 200
Grossman, Darlene, 200
Grossman, Janet, 211
Guerin, Lynn, 223
Guerin, Nancy, 47, 86, 100, 111, 200
Gulick, Jack, 82, 111, 118, 171
Gulley, Phil, 83, 211
Gust, George, 90, 138, 211
Gustafson, Gerald, 171
Gustafson, John, 200
Gustafson, Mary, 223
Gutwig, Rick, 203

H

Haack, Dave, 211
Haack, Sue, 223
Haag, William,
Haason, Warren, 211
Hachtman, Jane, 211
Haig, Bill, 212
Haley, James, 90, 96, 100, 130, 212
Haley, Mary, 100, 200, 203
Hall, Mike, 76, 79, 91, 100, 105, 148, 206, 212, 216
Haller, Suzanne, 86, 100, 200
Ham, Jeffrey, 212
Hamilton, Kathy, 107, 138, 171
Hamilton, Sue, 212
Hampton, Bruce, 131, 149, 223
Hampton, Kathy, 212
Hamreus, Linda, 100, 139, 200
Hamreus, Roger, 131, 223
Haning, Susan, 212
Hannefry, Virginia, 223
Hanneman, Maria, 223
Hansen, Craig, 212
Hansen, Nancy, 110, 171
Hansen, Pat
Hansen, Phil, 94, 133, 139, 171
Hansen, Richard, 131, 149, 223
Hansen, Rita, 200
Hanson, Jean, 212
Hanson, Pat, 212
Hanson, Ramona, 79, 212
Hanson, Robin, 212
Hanson, Sharon, 223
Harbert, Kathy, 212
Hare, Steve, 200
Harland, Jeanette, 55, 90, 100, 103, 200
Harman, Lorna, 200
Harper, Kenneth, 223
Harris, Jackie, 212
Harris, Joe, 130, 200
Harris, Lawrence, 96, 212
Harris, Ruth, 100, 105, 108, 212
Harrison, Cheryl, 81, 100, 212
Harrison, Jennifer, 98, 212
Harrison, Rob, 171
Harshfield, Jeanne, 223
Hartmann, Mary Ann, 86, 212
Hasness, Randall, 223
Hasson, Kathy, 223
Hasson, Suzanne, 171
Hatch, Jeanne, 212
Hatson, Judy, 223
Hatzenbeehler, Donna, 79, 200
Haug, Linda, 212
Haug, Carol, 223
Hauck, Linda, 223
Haussman, Joe, 212
Hawkins, Barbara, 200
Hawkins, Walter, 223
Hays, Kathi, 110, 200
Hays, Patricia, 212
Heater, Teryl, 107, 200
Heath, Caroline, 223
Heath, Glenn, 212
Heath, Sherrie, 212
Heath, Tom, 200
Heaton, Edward,
Heaton, Robert, 223
Hedrick, Gene, 212
Hedrick, Howard, 130, 212
Heick, Caryn, 223
Heinrich, Dave, 131, 149, 212
Helton, Paul, 96, 212
Helvogt, Lynne, 223
Helzer, Barbara, 98, 200
Hemmerling, Jerome, 223
Hemstreet, Linda, 212
Hendricksen, Tom, 212
Hendrix, Deborah, 100, 212
Hennessey, Patricia, 223
Henningsen, Shelley, 100, 172
Herrington, Julene, 212
Herrington, Loveta, 172
Hesse, Beatrice, 139, 223
Hesse, Edwin, 200
Hesterlee, Diane, 172
Heston, Edward, 200
Hewitt, Joe, 94, 133, 134, 200
Hewitt, Paul, 146, 172
Hiatt, Judie, 103, 212
Hickman, Betty, 223
Hicks, Craig, 172
Higginbotham, Ken, 212
Hildum, Karin, 200
Hillyer, Markey, 99, 100, 101, 172
Hintz, Andrey, 223
Hintz, Daniel, 212
Hirschman, Joel, 223
Hite, Joanne, 200
Hoadley, DieEtta, 200
Hochstetler, Nancy, 212
Hofeld, Norman, 110, 173
Hohnstein, Michael, 131, 223
Holcomb, Dolores, 212
Holeman, Jacob, 77, 99, 104, 173
Holloway, Barbara, 87, 111, 200
Holloway, Clark, 223
Holmboe, Donald, 96, 98, 100, 200
Holmboe, Suzanne, 212
Holmes, Mike, 200
Holt, Sharon, 213
Holtze, Charles
Holuh, Steve, 213
Hood, Barbara, 108, 200
Hood, Donna, 173
Hopper, Darlene, 173
Hopper, John, 201
Horn, James, 201
Hornbarger, Larry, 213
Hornor, Eric, 223
Horner, Karen, 201
Horrell, Judy, 173
Horton, Ilene, 213
Hosford, Molly, 54, 79, 223
Horvard, Cherie,
Houston, Nancy, 224
Hongard, Ken, 94, 173
Hongh, Carol
Hongh, Ray, 213
Howard, Chris, 224
Howard, Cherie, 224
Howarth, Randell, 224
Hoyt, Guy, 79, 94, 201
Hoyt, Gretchen, 224
Huhka, Alan, 79, 94, 129, 201
Hudson, Sharon, 99
Hudson, Shelby, 107, 201
Huegli, Jim, 94, 138, 139, 213
Huegli, Sue, 107, 173
Huff, Richard, 201
Huffman, Steve, 224
Hughes, John, 201
Hull, Howard, 213
Hummer, Susan, 213
Humphrey, Cynthia, 111, 224
Humphrey, David, 224
Humphrey, Janet, 103, 107, 201
Humphrey, Roger, 201
Hund, Teri, 79, 201
Hunt, Janette, 81, 107, 201
Hunt, Kathy, 213
Hutchinson, Michael, 224
Hutson, Judy
Hutson, Sharon, 93, 100, 173
Hyland, Bruce, 213
Hyland, Doug, 131, 149, 224
Hyland, Linda, 100, 201
Hyzak, Alan, 213

I

Indahl, Becky, 139, 213
Inman, Mary Ann, 213
Inman, Sharon, 103, 109, 173
Inskeep, Nelda, 108, 224
Inskeep, Norman, 96, 98, 113, 213

J

Jackson, Judy, 201
Jacobsen, David, 213
Jacobsen, Larry, 201
Jahnsen, Don, 201
Janigian, Richard, 201
Jaramillo, Mike, 94, 96, 129, 148, 213
Jeannotte, Dennis, 213
Jeannotte, Dolores, 213
Jensen, Albert, 118, 130, 213
Jensen, Don, 100, 173
Jensen, Richard, 213
Johaningmeier, Ron, 130, 148, 213
Johnson, Boyd, 224
Johnson, Cheryl, 201
Johnson, Duaine, 201
Johnson, Ernest, 213
Johnson, Gerry, 201
Johnson, Goody, 76, 81, 83, 173
Johnson, Janelle, 201
Johnson, Janis, 47, 100, 106, 207, 213
Johnson, Leland, 131, 149, 224
Johnson, Mike, 213
Johnson, Stephen, 94, 138, 224
Johnson, Ted, 224
Johnson, Warner, 224
Johnson, Wayne, 173
Johnston, John, 94, 133, 173
Johnston, Ronald, 224
Johnston, Yvonne, 201
Jonasson, Carl, 113, 174
Jonasson, David, 213
Jones, Barbara, 213
Jones, Carolee, 213
Jones, Bob, 130, 201
Jones, Richard 174
Jordan, Russell, 129, 148, 213
Jubitz, Fred, 213
Jump, Maefal, 174

K

Kallberg, Jerome, 201
Kallberg, Linda, 213
Kamka, Bill,
Kane, Candy, 139, 213
Kaphammer, Vicki, 213
Karns, Garry, 11, 174
Kasmeyer, Bach, 224
Kay, Marilyn, 86, 224
Kee, Judy, 174
Keefe, Barry, 201
Keith, Cathy, 224
Keizer, Mary Lynn, 68, 76, 81, 99, 100, 174
Keizur, Dave, 213
Keller, Al, 94, 174
Keller, Robert, 224
Keller, Steve, 79, 213
Kelley, William, 135, 213
Kelsey, Steve, 224
Kennedy, Donnie, 224
Kennedy, Patricia, 88, 90, 93, 174
Kennedy, Steven, 213
Kennedy, Susan, 55, 81, 93, 100, 174,
Kepler, Donna, 224
Kepler, Bill, 213
Kerchinsky, Maryanne, 201
Kerr, Rohert, 90, 129, 174
Keyes, Karolmae, 201
Keyser, Carolyn, 224
Kielblock, Janis, 174
Kienow, Judy, 76, 79, 93, 175
Kiesel, Marie, 213
Kildow, Kathleen, 201
Kincaid, Joanne, 213
Kind, Carol, 213
Kind, Ralph, 131, 224
Kingwell, Tara, 100, 201
Kipp, Gail, 139, 224
Kirwan, Jamie, 100, 118, 175
Kirwan, Richard, 54, 79, 131, 149, 224
Kiser, Becky, 224
Klier, Vernice, 93, 98, 103, 107, 175
Klier, Steve, 213
Kliks, Peggie, 81, 91
Klump, Kenneth
Knight, Earl, 94, 125, 129, 213
Knowles, Linda, 224
Knoles, Teri, 201
Knowles, Gail, 96, 213
Knowles, Karen
Knudson, Gail, 213
Kokick, Diane, 224
Kokich, Richard, 213
Kraft, Kathrine, 224
Kraft, Pauline, 213
Krauser, Larry, 224
Kreitzer, Claudia, 96, 107, 110, 175
Kreitzer, John, 224
Krieske, Francine, 47, 79, 81, 201
Kuhor, Bill
Kubbo, Raivo, 52, 213
Kuhn, Bill, 224
Kuhn, Eddie, 175
Kuhn, Patrick, 224
Kunke, Jackie, 213
Kuntz, Kay, 107, 175
Kuntz, Terry, 79, 94, 129, 213
Kurtz, Cheryl, 139, 207, 213
Kwiatkowski, Mike, 130, 201
Kwiatkowski, RoseMarie, 108, 214

L

LaForge, Barbara, 106, 214
Lain, David, 201
Lake, Michael, 224
Lalli, Susan, 214
Laman, Nickyanne, 91, 201
Lamb, Gary, 224
Landolt, Sandra, 214
Lángus, Diane, 201
Langville, Alan, 224
Lansing, Linda, 224
LaRouche, Yvonne, 77, 175, 109
Larsen, Ann, 214
Larsen, Ken, 224
Larsen, Larry, 224
Larson, Larry, 201
Larson, Terry Sue, 224
Larson, John, 111, 138, 176
Lash, Rosemary, 176
Latimer, Larry, 83, 201
Lawhead, Kathryn, 224
Lawhead, Stephen, 201
Lawrence, Ann, 93, 139, 214
Layman, Larry, 94, 201
Lease, Kenneth, 224
Leavens, Sarah, 79, 224
LeBlanc, Dina, 214
LeBrun, Chuck, 176
LeBrun, Linda, 224
Leech, Kathy, 214
Lee, Lynda, 176
Lee, Mary, 201
Lee, Shelley, 88, 201
Lees, Shannon, 74, 76, 90, 104, 214
Lehman, John, 91, 94, 133, 134, 197, 201
Lehman, Terry, 201
Lefto, Mike, 214
Lennie, Kathy, 103, 176
Lennie, Kim, 214
Leonetti, Gregory, 83, 138, 201
Leopold, Geneva, 201
Leach, Karen, 24
Lesher, Rita, 139, 221, 224
Letrud, Janice, 214
Lewis, Barbara, 108, 225
Lewis, Bill, 100, 214
Lewis, Richard, 201
Lewis, Rodnney, 130, 214
Lewis, Sophia, 214
Lewton, Stephanie, 201
Libby, Dixie, 202
Liberty, Kathy, 79, 104, 214
Lichtenberg, Lelana, 105, 225
Lilles, Jane, 225
Lindgren, Scott, 225
Lipinsky, Margaret, 225
Livengood, Thom, 96, 99, 100, 101, 107, 176
Livingston, Barbara, 139, 225
Lochhead, James, 96, 214
Long, Donna, 100, 214
Loni, Stephen, 131, 225
Lord, Lynn Marie, 225
Lovell, Jim, 176
Lozier, Patty, 225
Lozier, Renee, 225
Lozier, Sharon, 202
Lucke, Marcia, 100, 214
Lukas, Rose, 202
Luker, Reba, 214
Lund, Charles, 96, 202
Luton, Bonny, 214
Lutz, Geri, 225
Lyden, Robert, 202
Lyman, Penny, 93, 99, 100, 101, 105, 176
Lyman, Tamara, 104, 225
Lynch, Deborah, 225
Lynch, Kinney, 93, 139, 166, 176
Lynn, David, 225
Lyon, Bill, 214

M

Macaraeg, Ernest, 202
Macaraeg, Mary, 98, 226
Mack, Marilyn, 139, 176
MacKay, Angie, 202
MacKay, Rhoda, 226
MacKenzie, Kathy, 226
Mackey, Jeffrey, 226
Mackey, Judith, 96, 100, 176
Madsen, Larry, 90, 96, 98, 215
Magathan, Bob, 202
Magathan, Dorothy, 177
Main, Lauriann, 215
Mallery, James, 96, 100, 138, 202

"Hmmmmm, maybe a little stronger on the third 'r' there Geno."

Mallery, Marjorie, 226
Malloy, Susan, 202
Malsey, Janet, 215
Maltze, Charles, 215
Manary, Jim, 90, 94, 123, 124, 126, 129, 177
Mann, Dianne, 202
Markle, Gail, 202
Marshall, Dennis, 202
Marshall, Kathleen, 109, 177
Marshall, Susan, 226
Martin, David, 215
Martin, Ed, 226
Martin, Mike, 215
Martin, Patrick, 226
Martin, Robbie, 215
Martin, Susan, 77, 87, 88, 90, 202
Martin, Teresa, 139, 215
Mason, Barrie, 202
Mason, Guy, 131, 226
Mason, James, 137, 138, 226
Massar, Fred, 96, 226
Massey, Jim, 99, 91, 130, 215
Mastel, Nancy, 215
Masters, Bill, 202
Mastrandrea, Antoinette, 226
Mathis, Bruce, 202
Matson, Linnea, 79, 91, 103, 110, 177
Matsubara, Kyoko, 76, 177
Matthies, Charles, 107, 177
Mattoon, Pam, 226
Mattson, Ken, 79, 105, 138, 202
May, Carole, 202
May, Cleo, 226
May, Edward, 215
May, Jim, 226
Maynard, Doug, 202
McAllister, Nancy, 214
McAyeal, Robert, 214
McBeth, Penne, 93, 202
McBride, James, 225
McCall, Laurie, 214
McCallen, Connie, 214
McCarthy, Kit, 225
McCartney, Mike, 96, 130, 202
McCartney, Pat, 214
McCauley, Robert, 214
McClure, Charyl, 99, 100, 197, 202
McClure, Jack, 129, 178
McClure, Jill, 225
McCrae, Janet, 86, 108, 214
McCreary, Linda, 202
McCrow, Barbara, 225
McCrow, Vern, 112, 214
McCue, Richard, 202
McCue, Tom, 96, 215
McDaniel, Robert, 225
McDavid, Robert,
McEnder, Phyllis, 225
McGilvray, Ron, 178
McGuire, Karen, 202
McGuire, Mike, 202
McGuire, Tim, 146, 178
McKean, Laura, 215
McKechnie, Marsha, 225
McKee, Judy, 178
McKee, Mary Jo, 202
McKenna, Ray, 225
McKenney, Diane, 98, 215
McLain, Linda, 202
McLain, Mike, 215
McLain, Thomas, 96, 215
McLauchlan, Cathy, 225
McLauchan, Jenny, 47, 69, 77, 93, 178
McLaughlin, Joe, 225
McLaughin, Stephen, 80, 91, 107, 111, 118, 178
McLaughin, Sue, 111, 225
McLynn, Kathy, 215
McMilan, Sally, 47, 215
McMullin, Dick, 225
McMullin, Peggy, 202
McNicholas, Richard, 131, 225
McNiesh, Robert, 130, 215
McPherson, Tom, 91, 94, 202
McRorey, Karen 179
McVeigh, Peggy, 225
McQuade, Jan, 100, 202
McQuire, Jane, 110, 178
Mead, Donald, 215
Medlar, Jean, 226
Medlar, Paul, 91, 113, 197, 202
Medill, Michael, 226
Meenachan, Gary, 202
Meenachan, Kathy, 226
Meinke, Patricia, 179
Meislahn, Janet, 81, 109, 111, 179
Meisenhelder, Saranne, 215
Meisner, Nancy, 96, 179
Melicek, Patricia Ann, 103, 107, 179
Mellinger, Alan, 96, 138, 226
Meltebeke, Renette, 226
Mendenhall, Allen, 226
Mercer, James, 226
Merx, Ron, 226
Meyers, Dan, 96, 202
Meyers, Nancy, 79, 221, 226
Miano, Gwendoyn, 202
Michaels, John, 55, 179
Middleton, Pat, 131, 226
Mihelich, Joe, 79, 131, 226
Mihelich, Marcia, 110, 179
Miles, Karen, 100, 215
Miles, Mary, 68, 88, 90, 91, 180
Miles, Tom, 91, 100, 106, 215
Miller, Daniel, 215
Miller, Dean, 215
Miller, Don, 215

Miller, James, 215
Miller, Joyce, 108, 226
Miller, Linda, 99, 100, 101, 139, 180
Miller, Lynne, 98, 226
Miller, Margo,
Miller, Mark, 215
Miller, Mike, 131, 226
Miller, Myrna, 215
Miller, Nancy, 106, 226
Miller ,Randy, 197, 202
Miller, Ron, 100, 215
Miller, Susan, 105, 226
Miller, Suzanne, 226
Miller, Tim, 130
Mills, David, 131, 226
Mills, Lynn, 215
Mills, Randall, 180
Mills, Virginia, 99, 100, 110, 180
Mitchell, Peggy, 103, 202
Moerder, Gail, 202
Moerder, Phyllis,
Mohr, Greg, 100, 130, 202
Mohr, Patricia, 100, 215
Moir, Kathy, 215
Molner, David, 98, 226
Monnes, David, 226
Montgomery, Dave, 180
Montgomery, Janice, 226
Montgomery, Kelly, 131, 226
Moody, Lynne, 226
Moore, Claudia, 226
Moore, David, 215
Moore, David, 215
Moore, Judy, 202
Moore, Pamela, 202
Moore, Pam, 215
Morgan, Everett, 202
Morris, Brian, 215
Morris, Dan, 138, 202
Morris, Stan, 76, 138, 180
Morrison, David, 93, 96, 118, 215
Morrison, James, 100, 215
Morrison, Steve, 91, 104, 215
Morse, Jerry,
Moshofsky, Mark, 213
Mote, Vicki, 93, 181
Mott, Brian, 215
Mueller, Daniel,
Mueller, Mark, 226
Mueller, Sharon, 202
Muller, Jan, 88, 181
Mumm, Sandra, 215
Munden, John, 202
Murhard, Kadie, 215
Murphy, Des, 138, 215
Murphy, Pat, 181
Murphy, Richard, 226
Murphy, Robert, 215
Murray, Bill, 215
Mustoe, Lynne, 202
Muyskens, Larry, 215
Myers, Curtis, 202
Myers, Georgina, 139, 266
Myers, Kim, 226
Myers, Lisa, 100, 105, 202
Myers, Susan, 226
Myers, Victor, 226
Myzak, Alan, 135, 215

N

Nagai, Dick, 181
Nankervis, Lynda, 108, 215
Nelson, Bill, 130, 148, 215
Nelson, Daniel, 181
Nelson, Donna, 181
Nelson, George, 96, 98, 202
Nelson, Mike, 62, 129, 181
Nelson, Richard, 62, 94, 182
Nelson, Roger, 90, 91, 134, 148, 202
Neibert, Bill, 215
Nees, Robert, 79, 181
Needhma, Arlene, 107, 181
Nash, Judy, 215
Neer, Diane,
Neet, Bruce, 226
Neupert, Dave, 226
Nicholsen, Mike, 215
Nicoll, Dick, 182
Niebuhr, Sue, 139, 226
Nielsen, Dean, 44, 76, 96, 98, 99, 100, 101, 160, 163, 164, 182
Nienstdat, John, 138, 215
Nissen, Jackie, 215
Noble, Pamela, 202
Noot, Bruce,
Norberg, Chris, 215
Nord, Kathleen, 90, 100, 215
Nordling, Greg, 94, 138, 202
Norris, Robin, 130, 215
Norse, Jerry, 226
North, Bob, 138, 202
North, George, 149, 226
Norvell, Daniel, 216
Noyer, George, 131, 226
Nunn, Sally, 103, 107, 111, 182
Nutsch, Myrna, 98, 99, 182
Nylen, Carol, 226
Nystrom, Linda, 202

O

Oberlander, Carol, 86, 96, 106, 216
Oberlander, Charles, 138, 216
Oberst, David, 216
O'Brien, Tim, 216
O'Callaghan, Terry, 182
Oleson, Elizabeth, 91, 96, 98, 113, 202
Oleson, Susan, 91, 96, 113, 216
Oleson, Lois, 202
Oling, Freda, 202
Oling, Karen
Olsen, Michael, 130, 216
Olson, Annette, 226
Olson, Edward, 226
Olson, David, 183
Olson, Richard, 76, 92, 94, 138, 182
Olsson, Kathryn, 216
O'Neill, Carol Lynn, 86, 226
O'Neill, Kathleen, 96, 202
O'Neill, Shirley, 107, 183
Ott, Bill, 107, 183
Overby, Barbara, 216
Owrey, Delores, 47, 107, 216

"Only two more minutes and I'll be out of this muck."

P

Packouz, Carol, 109, 216
Page, Steve, 138, 226
Palmer, Lesley, 110, 183
Palmer, Steve, 216
Papworth, Steve, 216
Parker, Craig, 226
Parker, Gayle, 111, 202
Parmeter, Jim, 148, 216
Parrett, Deborah, 226
Parrett, Harold, 216
Patterson, Judy, 100, 216
Paulson, Dorothy, 216
Peabody, Jim, 202
Pearson, David
Pearson, Donna, 139, 216
Pearson, Karin, 100, 217
Pearson, Ronald, 202
Pearson, Victor, 226
Pedersen, Mary Lou, 81, 88, 94, 107, 183, 203
Pekman, John, 226
Pender, Jim, 216
Penn, Janet, 55, 90, 139, 197, 202
Peterson, Ron
Peteron, Marlene, 108
Percy, Pete, 226
Perkins, Roberta, 221
Perry, Allan, 49, 83, 131, 227
Perry, Robert, 227
Peterson, Barbara, 216
Peterson, Carol, 203
Peterson, Carol, 81, 227
Petersen, Dane, 203
Peterson, Marlene, 227
Peterson, Nancy, 227
Peterson, Ron, 227
Peterson, Shirley, 227
Pettitt, Steve, 112, 203
Pewitt, Clark, 227
Peyton, Sally, 183
Phelps, Ellen, 227
Phillips, Charles, 216
Pickett, Randy, 94, 203
Pierce, Donna, 216
Pierce, Robert, 149, 227
Pinger, Candy, 81, 90, 106, 216
Pinney, Patricia, 91, 100, 203
Place, Jane, 203
Platt, Thomas, 76, 206, 216
Pleasant, Dave, 216
Pleskac, David, 112, 216
Plowman, Alicia, 227
Ponsford, Linda, 96, 108, 113, 203
Popp, Barbara, 99, 100, 183
Powell, David, 216
Powers, Alexandra, 106, 216
Powers, Christine, 47, 227
Powers, Pat, 100, 216
Preiskorn, Otto, 203
Price, Cynthia, 90, 98, 106, 113, 207, 216
Price, Don, 216
Price, Markita, 72, 76, 91, 104, 113, 180, 183
Purdy, Bill, 216

Q

Quiding, Linda, 203

R

Raabe, Jerry, 183
Raber, Lance, 203
Radditz, Kris, 90, 106, 139, 216
Rainey, Steve, 79, 131, 149, 227
Rains, Linda, 227
Randall, Janet, 175, 183
Randall, Robert, 227
Randolph, Mike, 216
Rankin, Darlene
Rankin, Diane, 227
Rankin, Donald, 203
Rankin, John, 227
Rasmussen, Anne Marie, 216
Rasmussen, Barbara, 221
Rasmussen, Dana, 72, 81, 76, 90, 203
Rasmussen, Jon, 105, 227
Rasmussen, Karen, 106, 227
Raymor, Bill, 203
Reavis, Gary, 203
Reed, Cynthia, 116, 139, 183
Reed, David 227
Reed, Melinda, 227
Reicks, Dwight, 227
Reid, Joe, 91, 94, 129, 164, 169, 184
Reinhardt, Alan, 227
Remington, Charles, 94, 203
Reuter, Cathi, 203
Reynolds, Clifton, 227
Reynolds, Dick, 148, 203
Reynolds, Garry, 227
Reynolds, Gary, 216
Reynolds, Sharon, 184
Reynolds, Violet, 217
Rice, Greg, 131, 149, 227
Rice, Merle, 184
Rice, Theresa, 81, 227
Richards, John, 93, 100, 184
Richards, Robert, 184
Richards, Sara, 96, 203
Richardson, Diane, 110, 217
Richmond, Patti, 203
Ricks, Patricia, 68, 74, 76, 80, 90, 91, 105, 184
Rider, Preston, 93, 203
Ridgley, Vicki, 227
Rigby, Mike, 216
Riley, Dennis, 203
Rimmer, Diane, 227
Rimmer, Jim, 88, 138, 184
Rimmer, Pam 79, 227
Ring, Dennis, 203
Rink, Lester, 227
Rittenour, Gretchen, 69, 76, 80, 81, 90, 139, 184
Roberts, Linda, 217
Roberts, Mike, 184, 217
Robertson, Dennis, 149, 227
Robertson, Maryellen, 227
Robinson, Kay, 203
Robinson, Margaret, 203
Robinson, Michael, 94, 100, 129
Robinson, Thea, 227
Rodakowski, Tere, 227
Rodenbiker, Dianne, 108, 203
Rodenbiker, John, 129, 184
Rodine, Peggy, 100, 184
Rogers, David, 131, 227
Rogers, Judy, 217
Rogers, Marilyn, 99, 100, 109, 184
Rohrer, Nick, 217
Rooper, Cleve, 227
Roper, Bill, 130
Roseta, Richard
Ross, Sue, 47, 99, 100, 185
Ross, Teresa, 86, 100, 217
Rouse, Janet, 100, 185
Rovech, Richard, 203
Runce, Wilber, 227
Runtz, Gene, 217
Russell, Betty Jean, 217
Russell, Jarriet, 107, 111, 203
Russell, Robert, 99, 100, 101, 203
Russell, Scott, 203
Ryan, Joseph, 203
Rykus, Roslyn, 217

S

Safford, Herbert
Safford, Bill, 217
Salee, Linda, 203
Salmon, Dick, 203
Salse, Linda, 110
Sam, Cheryl, 217
Samuels, Patty, 103, 203
Sanderman, Marcia, 227
Sanderman, Linda, 99, 100, 101, 103, 185
Sanders, Dick, 185
Sanders, Keith, 227
Sanders, Pam, 103, 217
Sanders, Susan, 98, 106, 228
Sanders, David, 228
Sandstrom, Donna, 100, 203
Sanford, Lynn, 203
Sanford, Nancy, 100, 217
Sanford, Sue Ann, 203
Sanford, Susan, 217
Sargent, Stuart, 90, 203
Sartor, Kenneth, 228
Saunders, Glenda, 228
Sause, Paula, 81, 91, 99, 100, 105 139, 185
Sause, Rick, 105, 203
Sandra, Saxton, 228
Schacht, Nancy, 203
Schack, Suzanne, 139, 228

Scheel, Carolyn, 217
Schell, Curtis, 185
Schell, Lester, 203
Scheller, Karen, 108, 228
Scheller, Terry, 53, 186
Scherzer, Dick, 77, 186
Scherzer, Stephen, 131, 228
Schevenius, Elaine, 106, 217
Schisler, Steve, 204
Schlick, Gail, 100, 217
Schlieter, Joyce, 96, 98, 204
Schlottmann, Nancy, 100, 204
Schmid, Robert 228
Schmit, Kenneth, 112, 204
Schmokel Marilyn, 79, 91, 103, 104, 186
Schmokel, Stan, 83, 130, 204
Schuepback, Charles, 98, 228
Schufeld, Florrain, 217
Schufeldt, Lorraine
Schuldt, Rose, 217
Schultz, Diane, 204
Schultz, Janet, 79, 221, 228
Schultz, Thomas, 91, 94, 129, 160, 186
Schwartz, Gail, 228
Schwartz, Les, 186
Schwartz, Linda, 204
Schwindt, Craig, 186
Schwindt, Rick, 217
Schwinof, Mike, 131, 228
Scott, Dennis, 94, 133, 217
Scovil, Kay, 139, 228
Searle, Mark, 228
Seeley, David, 204
Seeley, Diane, 204
Selder, Barbara, 139, 221, 228
Selder, Robert, 91, 94, 138, 204
Senter, Linda, 204
Severns, Ken, 186
Severns, Tom
Sexton, Chuck, 186
Shanks, Eddie, 217
Shaw, Ken, 130, 148, 217
Shead, Vicki, 204
Sheehan, Dan, 103, 217
Sheets, Sandra, 106, 139, 217
Sheggrud, Sonny, 186
Sheldon, Molly, 228
Sheron, Rich, 76, 82, 94, 105, 129, 146, 160, 187
Sherrick, Darrel, 96, 100, 217
Shierk, Rod, 228
Shirley, Kathi, 217
Shively, Charles, 96
Shoberg, Carol, 187
Sidell, Cheryl, 204
Sieberts, Stan, 228
Siegel, Jane, 187
Siegel, Judith, 139, 228
Silva, Guy, 228
Silva, Mimie, 91, 204
Silva, Rick, 129, 147, 204
Simpkins, Bob, 217
Sinnerud, Signa, 93, 106, 204
Sisler, Joan, 88, 91, 92, 105, 187
Sisson, Ann, 90, 96, 98, 106, 204
Sisson, Doug, 131, 228
Sisson, Marianna, 103, 204
Sisson, Patti, 204
Skei, Donald, 204
Skei, Martin, 228
Skyhar, Betty, 217
Skyhar, Judy, 217
Slaght, Marline, 187
Slaughter, Dorothy, 228
Sloan, Robert, 113, 187
Slothower, Jack, 217
Slothower, Jim, 129, 187
Slouick, Kathleen
Slovick, Karen, 228
Sly, Carol, 77, 81, 90, 107, 204
Slyter, Thomas, 130, 204
Smith, Duane, 24
Smith, Jacqueline, 24, 90
Smith, Kacey, 228
Smith, Kathleen, 228
Smith, Linda, 217
Smith, Loella, 96, 100, 204
Smith, Richard 204
Smith, Robert, 228
Smith, Steve, 76, 77, 79, 90, 91, 94, 188
Smith, Steve, 100, 188, 216, 217
Smith, Su, 204
Smith, Terry, 131, 149, 228
Smolders, Johnny, 188
Snider, Gerald, 217
Snyder, William, 204
Sohler, Ronal, 217
Solberg, Judie, 188
Solders, Jack, 112, 217
Solders, Inis, 100, 204
Soren, Sharyl, 217
Sorensen, Steve, 131, 228
Soth, Alan, 228
Soth, Phillip, 188
Sovey, Greg, 188
Speck, Gary, 204
Spencer, John, 217
Spencer, Judy, 217
Spezza, John, 130, 217
Spivey, Linda, 228
Sprague, Dennis, 228
Sprague, Donald, 228
Sprang, Becky, 228
Sprang, Debby, 139, 217
Spring, Steve, 107, 204
Stadter, Joy
Stafford, Sheryl, 90, 96, 104, 113, 217
Stahr, Patti, 228
Stahr, Steven, 217
Stamm, Marilee, 217
Stamm, Walt, 94, 127, 129, 147, 189
Stanislowski, Bob, 217
Starr, Dave, 217
Steel, Bonnie, 204
Steele, Crystal, 77, 110, 189
Steele, Kathy,
Steers, Margaret, 228
Stein, Dick, 204
Stein, Toni, 79, 93, 104, 170, 189
Stein, Marmee, 86, 217
Stein, Winfield, 79, 94, 125, 129, 189
Steiner, Kathleen, 96, 217
Steinmetz, Linda, 204
Steinmetz, Robert, 217
Stenberg, Raymond, 53, 82, 94, 96, 98, 204
Stenberg, Richard, 74, 82, 90, 94, 96, 129, 204
Stenerson, Joan, 86, 103, 110, 189
Stennett, Dale, 91, 94, 112, 189
Stephens, Barbara, 139, 228
Stephens, Patrick, 204
Stephens, Ruth Ann, 81, 217
Stephenson, Rockne, 189
Stern, Susan, 81, 107, 204
Stevens, Bill, 189
Stevens, Dianne, 228
Steward, Kathie, 218
Stewart, Connie, 228
Stewart, Judy, 139, 218
Stewart, Lonnie, 218
Stewart, Robert, 204
Stewart, Ronnie, 218
Stockton, Mary Lou, 218
Stolhand, Frances, 218
Stoll, Mike, 79, 91, 94, 204
Storey, John, 218
Stout, Milt, 129, 146, 164, 189
Stovall, John, 94, 112, 190
Stovall, Martha, 108, 113, 218
Stream, Glen, 204
Strom, Dave, 204
Strong, Don, 131, 148, 228
Strong, Jill, 204
Stuhr, Ed, 190
Styskal, Jan, 190
Suker, Reba, 100
Sunamoto, Bob, 90, 130, 204
Sunamoto, Ken, 218
Supalla, Steven, 218
Susbauer, Mark, 218
Susbauer, Mike, 112
Swagger, Karalee, 204
Swanson, Dale, 94, 138, 190
Sweet, Bill, 218
Swenson, Richard, 103, 138, 218
Swink, Don, 228
Sylvester, Craig, 218
Sylvester, Phil, 218

T

Tabrum, Julie, 218
Talbott, Cathy, 96, 98, 218
Talbott, Connie, 96, 218
Talbott, Steve, 113, 204
Tarola, Christine, 228
Tarola, Steve, 204
Tatarinoff, Mercedes, 105, 139, 208
Taylor, Arlene, 218
Tate, Christine, 228
Tate, Lyle, 112, 204
Taylor, Harvey, 190
Taylor, John, 100, 204
Taylor, Pam, 218
Taylor, Patricia, 218
Taylor, Scott, 94, 107, 190, 138
Taylor, Shari,
Taylor, Sharon, 86, 218
Taylor, Tom, 130, 218
Tedder, Pat, 204
Teehee, Stephen, 218
Teel, Holly, 218
Teleck, Joanne, 218
Tennant, Linda, 96, 218

"En Guarde"

Tennent, Steve, 138, 218
Thielemann, Rudolf, 218
Thomas, David, 228
Thomas, Judy, 87, 218
Thomas, Steven, 131, 228
Thompson Terry, 130, 218
Thornberg, Don, 218
Thornberg, Karen, 228
Thornton, Glenna, 204
Thorvilson, Sandi, 107, 204
Thruber, Linda, 108, 218
Thurber, Paula, 190
Tincofski, Charlene, 204
Tinker, George, 93, 204
Tobin, Dale, 139, 228
Todd, Michaele Anne, 93, 190
Todoroff, Gary, 77, 90, 94, 112, 113, 204
Tomlinson, John, 100, 135, 204
Tompkins, Bunny, 204
Tonks, Larry, 218
Tollen, Judy, 20 4
Trachsel, Linda, 190
Trachsel, Sharon 81, 190
Trapp, Dick, 190
Trask, Ken 96, 218
Traxtle, Esther, 204
Troxel, Sandra, 204
Truman, Pat, 86
Turnacliff, Angie, 190
Tweed, Terry, 218

U

Ummel, Barb, 218
Umrein, Kathleen, 104, 113, 218
Underwood, Jerry, 229
Underwood, Mike, 218
Underwood, Nancy, 205
Urban, Vicki, 100, 218
Utter, Kathie, 79, 90, 118, 139, 191
Utter, Vickie, 100, 139, 207, 218

V

Vaga, Reet, 79, 90, 106, 205
Vagt, Craig, 148, 218
Valentine, Dennis, 130, 218
Van Dam, Ina, 90, 103, 218
VanHeuvel, Cynthia, 100, 205
Van Lunen, Lia, 218
Van Lunen, Tom, 98, 205
Van Tuyl, Randolf, 229
Van Winkle, Brace, 221
Varner, Jim, 218
Vedak, Danny, 96, 205
Varner, Janice, 100, 205
Varner, Jim, 218
Vedack, Danny, 96, 205
Veirauchs, Ingrid, 229
Venable, Kathy, 221
Venne, Larry, 205
Verhulst, Steve, 218
Vertrees, DeVon, 218
Vertrees, Victor, 218
Viale, Stephen, 94, 133, 148, 218
Vickers, Marlys, 221
Vine, Gary, 91, 218
Visage, Alvro, 221
Vivet, Patrice, 107, 163, 191
Vogland, Joan, 139, 191
Voorhees, Dee, 218
Voorhees, Sydney, 205
Vorwerk, Theodore, 112, 229
Voss, Linda 221
Vrlicak, Jim, 83, 219

W

Wabs, Richard, 125, 129, 205
Wagenbast, George, 219
Wagner, Kella, 219
Wagoner, Bill, 205
Wakefield, Shari, 205
Walker, Kenneth, 149, 229
Wallingford, Steve, 191
Wallwork, Paul,
Walther, John, 194, 128, 205
Walter, John, 229
Wanless, Myron, 130, 205
Walton, Carol, 100, 205
Ward, David, 83, 98, 135, 205
Ware, Rosamund, 100, 219
Warner, Ken, 205
Warren, Linda, 219
Warrens, Tim, 96, 219
Waterland, Charles, 219
Waters, Dilys, 229
Watkins, Sandra, 79, 219
Watson, Robert, 131, 229
Watt, Bruce, 219
Watt, John, 96, 205
Watt, Judie, 229
Watts, Connie, 100
Wayland, Connie, 205
Wayland, Jorjia, 229
Wayland, Roger, 94, 99, 100, 191
Wayne, Ron, 229
Webb, Laura, 88, 91, 205
Webb, Tom, 196, 205
Weber, Charlene, 68, 91, 99, 100, 118, 191
Weber, Greg, 219
Webster, Richard, 191
Weichman, Chet, 79, 94, 129, 192
Weigel, Bonnie, 205
Weigel, Bruce, 219
Weiler, Nancy, 229
Weiner, David, 91, 98, 219
Weisfield, Barbara, 90, 107, 109, 192
Weisfield, Bob, 79, 91, 205
Wells, Diane, 192
Wellwork, Kent, 205
West, Mike, 129, 192
West, Mike, 229
West, Teri, 229
West, Tim, 96, 205

Westergard, Karen, 88, 103, 192
Weston, Molly, 229
Wetter, Bob, 138, 205
Wetter, Fran, 229
Weum, Kathie, 219
Wheatley, Carol, 100, 205
Wheatley, JoAnne, 86, 229
Wheeler, Pat, 205
Wherity, Mike, 107, 129, 192
Whitcher, Bob, 229
White, Glenda, 229
White, Sandy, 229
White, Steve, 130, 148, 219
White, Susan, 219
Whitely, Judith, 219
Whitman, Bob, 77, 205
Whitman, Dean, 72, 75, 76, 92, 99, 185, 192
Whitney, Lynn,
Whitney, Richard, 205
Wiemer, Dave, 205
Wiemer, Janis, 229
Wignall, Patricia, 205
Wilcox, Trudy, 219
Wildeboer, Maria, 219
Williams, Charles, 96, 130, 219
Williams, Chester, 130, 219
Williams, Lauralee, 86, 229
Williams, Marcia, 229
Williams, Roger, 94, 138, 205
Williams, Susan, 229
Williams, Wayne, 96, 219
Williamson, Barbara, 229
Williamson, Patricia, 219
Willows, Terry, 193
Wilson, Arlene, 103, 205
Wilson, Bill, 131, 149
Wilson Bonnie, 90, 100, 109, 110, 219
Wilson, Bradley, 229
Wilson, Burton, 229
Wilson, Charles, 82, 205
Wilson, Cliff, 55, 94, 138, 205
Wilson, Janet, 100, 205
Wilson, Joyce, 229
Wilson, Linda, 229
Wilson, Sally, 219
Wilson, Sharon, 77, 205
Wilson, William, 229
Winfree, Andrew, 103, 113, 205
Winfree, Bill, 229
Winston, Virginia, 109, 205
Winters, Patricia, 205
Wiren, Charles, 205
Wisch, Claudia, 193
Wobbrock, Larry, 229
Wolfe, Mary, 139
Wolfe, Steve, 229
Wolford, Craig, 229
Wood, Bob, 229
Wood, Carolyn, 81, 90, 107, 139, 193
Wood, Dan, 205
Wood, Johnny, 229
Wood, Pete, 219
Wood, Terry, 229
Wood, Victoria, 86, 229
Wood, Walter, 205
Woodbridge, Woodrow, 205
Woodcock, Charles, 219
Woodcock, JoAnne, 88, 92, 93, 193
Woodward, Greg, 219
Wridge, Cynthia, 219
Wright, Karen, 98, 219
Wright, Lynda, 93, 103, 110, 193
Wright, Terry, 105, 219
Wright, Teresa, 219
Wright, Tim, 229
Wright, Vic, 219
Wynne, Donna, 86, 219

Y

Yeho, Linda, 98
Yocum, Patricia, 229
Yocum, Robert, 219
Young, Gretchen, 68, 76, 81 90, 99 100, 104, 139, 193
Young, Kathy, 205
Young, Karen, 104, 139, 219
Young, Ogie, 76, 131, 149, 220, 229
Young, Paul, 55, 196, 205
Young, Rick, 94, 129, 193

Z

Zahnizer, Julie, 139, 229
Jakus, Carol, 108 219
Zeller, Ruth, 77, 86, 103, 107, 110, 193
Zertanna, Mark, 83, 229
Zidell, Jay, 219
Ziegenbein, Lenore,
Zornes, Linda, 108, 229
Zulaski, Michael, 112, 219
Zulaski, Stan, 193

Martin!
looking through
and seeing no girls
have signed it. I shall
be the first. Be good
Stay out of trouble &
stay off the "Booze" + Girls

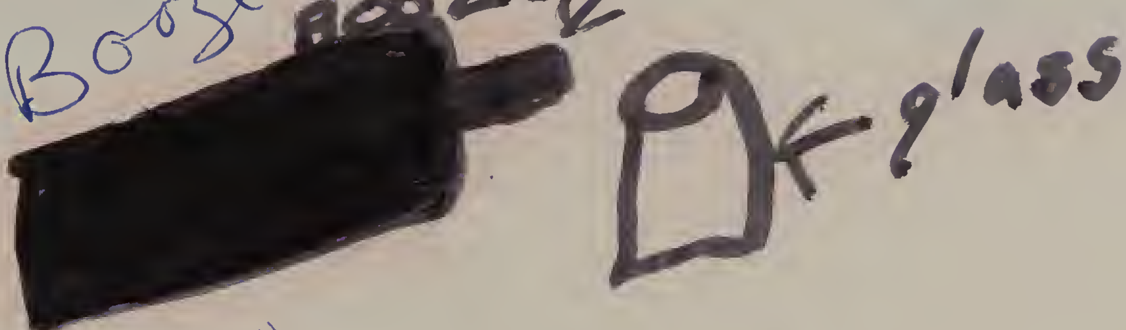

Trudi
+
the advisor
+ Mouth

Marty,
Good Luck and
don't let the Byrdman
get you
Joe Mihelich

Martaine
How's — x?
Just fine over here!
hope you get lots of it
this summer & will.
Mike Holmstein

...s are fun
was fun having you in
English. I still wouldn't
like to know where you
got the inside information.
Love n' luck
Sarah Leavens
'66

Marty,
I realize your talents
in English are great but
Pointer isn't. Don't get
drunk to fast this summer

Guy

To Skei
To a real cool
guy with a lot
of personality & friends.
Bill Young

Marty E

to a guy who has been
a lot of fun this year
going to school with
especial when playing pool
(because he's so lousy)
from a friend
Gary
Lachmann

Randy Howarth

Skei Babie,
Keep cool
and WPCK cuc.
Lots of luck
in the future
and have
fun this
summer.
Lots of luck,
George

(also
See page 120)

Dear Marty,

Good luck in the future with everything.

Love
"Bobbi"
Livingston

Dear Martyloo,
Something nice and sweet, me. Bob Schmid

P.S.
I hope you like your 6 yrs. of school - High

Martin sweets.
Is the type of a guy that makes classes a blast.
Love & Kisses
Mike
(MYBOD)

B. MAYBE SOMEDAY
WE CAN GET TOGETHER
FOR WINE, WOMEN & SONG.

Curt De Mo

martin,
Good luck!
steve

"From the Hot-Rod Kid."

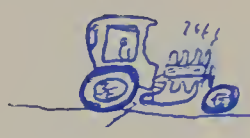

Ted R. Johnson

Bob Schmidt

Good Luck

(Chip)

Money for the poor

By RH

Well Marty, you had so darn much blank space I just couldn't resist writin' some more with my oversexed green ink. Man — how cool can you get. But Marty — your life won't be complete until you've met Ruth + Scogseth + Milliken and go to a coupla swingin' Grant Keg parties. Man — that's LA DOLCE VITA — lemme tell ya - and you haven't lived til you've gone on a joyride with Scog in a 'hot' helicopter. Boy - that's livin' - Shees! Be Good? (no - Be NICE - like me ....) Love + Kisses 'The Booze' McLynn

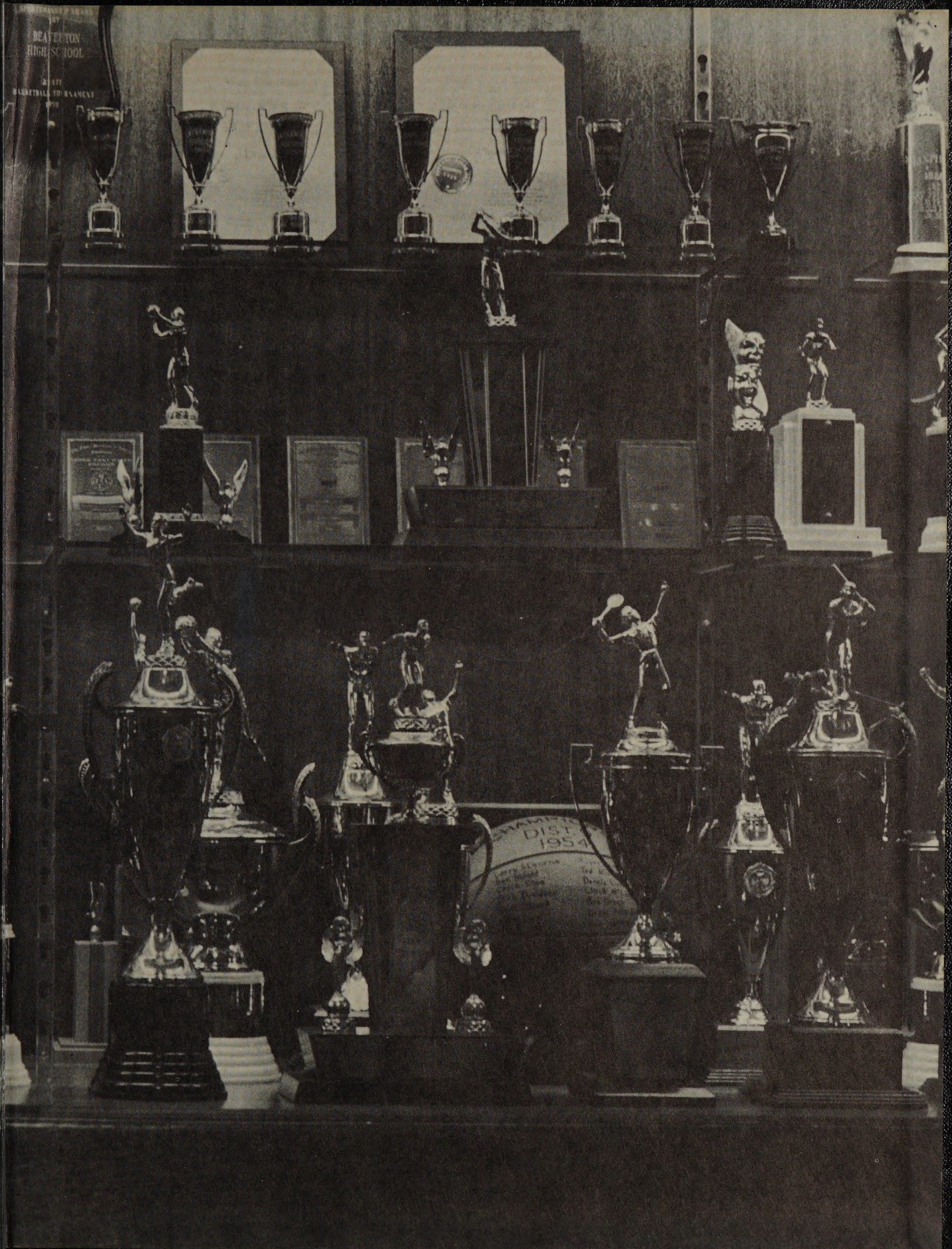
BEAVERTON
HIGH SCHOOL
DIST
1954